Use The Gazette's Free "Want" Columns They Bring Good Results.

The Janesville Daily Gazette.

Do you want a Hired Girl? Use The Gazette's Free "Want" Column.

VOLUME 34 JANESVILLE, WISCONSIN, MONDAY, FEBRUARY 16, 1891. NUMBER 290

GRAND CLEARING SALE

ONE PRICE ONLY | AT | ONE PRICE ONLY.

THE BEE HIVE

53 West Milwaukee street—Opposite the First National Bank.

20 PER CENT. DISCOUNT. 20.

ON ALL

CLOTHING.

No reserve. Every suit and Overcoat in our store—Men's, Boy's or Childs' is marked in plain figures; deduct one-fifth and take them. We make unprecedented cut for a reason. We have more Clothing than we want, Underwear, Flannels, Quilts, and Blankets reduced in comparison at

THE BEE HIVE

We are now displaying the

Latest and Most Correct

assortment of

SPRING ∴

∴ FABRICS.

in both wool and cotton, and invite your examination of the

Beautiful Styles and Colorings.

UNUSUALLY LOW PRICES.

BORT, BAILEY & CO.

OVER 700 KINDS AND SIZES FROM $10.00 TO $70.00. THE GENUINE ALL BEAR THIS TRADE-MARK. Beware of Imitations

GARLAND STOVES AND RANGES The World's Best

102 West Milwaukee St.

We have th most complete line of

Cook Stoves,

Barb Wire,

Nails, and

Builders' Hardware.

in the city, at prices that will surprise the natives, Call and be convinced. We will not be undersold:

Janesville Hardware Co.

Successors to Finch Hardware Co.

Special Tax Notice.

Notice is hereby given that a special warrant for the collection of a special assessment for the regrading of Sinclair street, in the Third ward of the city of Janesville, is now in my hands for collection I will receive said tax at my office in this city until February 20th, 1861, after which I shall proceed to collect the same as the law directs. M. MURPHY.

Treasurer of the city of Janesville.

Janesville, January 30, 1891.

GRAND PALACE HOTEL.

81 to 103 North Clark Street, CHICAGO.

4 MINUTES FROM COURT HOUSE.

BOTH PLANS.

WEEKLY, $3.00. TRANSIENTS, 50c UP.

Restaurant by Compagnon, late Chicago Cl Chef.

POPULAR PRICES. NEW HOUSE.

Cut this ont for further reference.

Drawing Jurors.

Notice is hereby given that on Tuesday, the third day of March, A. D. 1891, at two o'clock in the afternoon of said day, at the office of the Clerk of the Circuit Court for hock county Wisconsin, at the court house, in the city of Janesville, in said county the petit jurors to serve at the April term of the Circuit Court, for said county, 1891, will be drawn according to law.

Dated, Janesville, Wis., February 16 1891.

E. D. McGOWAN, Clerk.

This paper is kept on file at the office of

AYER AND SON ADVERTISING AGENTS

TIMES BUILDING Chestnut & 8th Sts PHILADELPHIA

ESTIMATES For NEWSPAPER ADVERTISING FREE at Lowest Cash Rates

SEND 10c. FOR AYER & SON'S MANUAL

A Round Silver Dollar!

FOR

75c.

CUT THIS OUT

AND CALL AT

THE MAGNET

And buy a dollar's worth of goods for 75 cents.

OUR

Quarter Off Sale

Closes Saturday, Feb. 14, but this offer is open until March 1st.

☛A copy of this Ad. presented before March 1st secures the discount. THE MAGNET.

FURS FREE!

With Every Plush Garment Bought at Our Great

HALF PRICE.

CLOAK SALE WE GIVE

A SEAL MUFF Worth $4.00, FREE.

LOOK INTO THIS OFFER IF INTERESTED.

ARRIVING DAILY.

Latest in Dress Goods and Trimmings,

White Goods, Embroideries,

Linens, Zephyr Ginghams,

Domestic Ginghams and Outing Cloths.

☛New Spring Goods in all Departments.

ARCHIE REID.

J. M. BOSTWICK & SONS.

We Can't Sell Everybody!

Carpets,

Mattings,

Linoleum,

Rugs and

Art Squares

If we could there would be nothing to work for; but we are not losing many sales on CARPETS. If people only see our stock and get our figures we can generally interest them. To those who have never called on us we would say, do not be prejudiced against a small city, thinking that a large stock can only be found in Chicago or Milwaukee. It causes all new comers to open wide their optics on seeing our extensive and very complete line of Carpets, Mattings, Rugs, Art Squares and Linoleum. We have as large and finely lighted a Carpet room as there is in the state; now picture a stock of Carpets aggregating in value $30,000, and you can form some idea of what we can do for you in the way of assortment, Prices come next

GRISWOLD & SANBORN,

M N ST., JANESVILLE, WIS.

Acknowleege with thanks for favors shown them in the past, and as an extra inducement to continue same,

WILL PRESENT TO EVERY CASH PURCHASER

of goods at our store in any amount from 5 cents up amounting in the aggregate to $25, one copy of 1890 edition, of RAND McNALLY'S STANDARD ATLAS of the WORLD, containing 196 pages, elegantly illustrated and nicely bound—a library in itself. Call and see sample and get a ticket. Besides a full line of

Hardware & Furnishing Goods.

are sole agents for Red Cross stoves and ranges (none better) Marquart steel range, Royal Hot Air Furnaces, Anthony Wayne Washers. Clauss' shears and scissors (everyone warranted). All goods at bottom prices.

LOOK OUT!

FOR OUR

Offers Next Week,

IN THIS COLUMN ON

Forest Park,

Glen-Etta.

Riverview,

Riverside

AND

Spring Brook.

Yours very truly,

Geo. L. & Sarah H.

CARRINGTON,

On the Bridge.

WILL LIE IN ST. LOUIS.

Generel Sherman's Funeral Set For Friday.

AN ESCORT OF SOLDIERS.

Scenes at the Death-Bed of the Hero of the March to the Sea—To Be Buried at St. Louis—Funeral Arrangements.

THE PRESIDENT INFORMS CONGRESS.

WASHINGTON, Feb. 16.—The news of General Sherman's death reached Washington in the form of a private dispatch to the President from Senator Sherman, which contained the simple words: "General Sherman passed away at 1:40 p. m."

The President sent the following message to Congress:

"TO THE SENATE AND HOUSE OF REPRESENTATIVES: The death of William Tecumseh Sherman, which took place to-day at his residence in the city of New York at 1:50 o'clock p. m., is an event that will bring sorrow to the heart of every patriotic citizen. No living American was so loved and venerated as he. To look upon his face, to hear his name, was to have one's love of country intensified. He served his country, not for fame, not out of a sense of professional duty, but for love of the flag and of the beneficent civil institutions of which it was the emblem. He was an ideal soldier and shared to the fullest the esprit

GENERAL SHERMAN.

de corps of the army, but he cherished the civil institutions organized under the constitution and was only a soldier that these might be perpetuated in undiminished usefulness and honor. He was in nothing an imitator. A profound student of military science and precedent, he drew from them principles and suggestions and so adapted them to novel conditions that his campaigns will continue to be the profitable study of the military profession throughout the world. His genial nature made him comrade to every soldier of the great Union army. No presence was so welcome and inspiring at the camp-fire or commandery as his. His career was complete; his honors were full. He had received from the Government the highest rank known to our military establishment and from the people unstinted gratitude and love. No word of mine can add to his fame.

"His death has followed in startling quickness that of the Admiral of the Navy, and it is a sad and notable incident that when the department under which he served shall have put on the usual emblems of mourning, four of the eight Executive Departments will be simultaneously draped in black, and one other has but to-day removed the crape from its walls.

"BENJAMIN HARRISON."

When the message from the President announcing the death of General Sherman was laid before the Senate Senator Hawley (Conn.) rose and offered resolutions reciting the profound sorrow of the Senate at the announcement, and renewing that body's acknowledgment of the inestimable services which he rendered to his country in the day of its extreme peril, lamenting the great loss which the country has sustained and deeply sympathizing with his family in its bereavement. The resolutions were adoped unanimously, and the presiding officer was requested to appoint a committee of five Senators to attend the funeral of General Sherman. The names of the committee were not announced. Before the resolutions were adopted, however, eulogistic addresses were made by Senators Morgan (Ala.), Manderson (Neb.), Davis (Minn.) and Evarts (N. Y.).

FUNERAL ARRANGEMENTS.

Preliminary arrangements for the funeral have been made. The cortege will form at 1 o'clock on Thursday next at the house on West Seventy-first street, and move promptly at 2 o'clock. The funeral services proper will be held in St. Louis. The funerel procession in this city will be made up as follows: The regular-army escort wille be under the command of Colonel Loomis L. Langdon, of the First Artillery. It will consist of all the infantry battalions located in the vicinity of New York harbor. The artillery will be made up of the First Artillery United States Army, Dillenbanks' Light Battery and two four-gun batteries of the National Guard. The cavalry will consist of a troop of regulars and Troop A of the National Guard. The body will be borne on a caisson. An escort of honor from Lafayette Post, Grand Army of the Republic, will surround the caisson and the pall-bearers, who will be in carriages. Following them will come the family and relatives in carriages. Then the President and Vice-President of the United States, ex-President Hayes, ex-President Cleveland, delegations from the United States Senate and House of Representatives, the Governor of the State of New York and the mayor of the city. The military part of the procession will follow the carriages in this order: The Loyal Legion, Grand Army posts, corps of cadets, National Guard, S. N. G., delegations from civic societies, citizens. The line of march from Desbrosses street ferry had not been decided upon yet. The department of the Grand Army of the Republic will be under the command of General Floyd Clarkson; the National Guards under General Fitzgerald; the regular escort under Colonel Landon. General Howard, in command of the military, designated General Butterfield as marshal in charge of the column. Veterans of the Seventh Regiment and those from other regiments will be assigned to positions at the Desbrosses street-ferry to receive the cortege on its arrival there. At the New Jersey end of the ferry will be stationed posts of veterans from that State. G. A. R. posts at points along the route who desire to pay honor to the remains will be notified in season.

The bearers will be: General J. M. Schofield, General O. O. Howard, Rear-Admiral D. L. Braine, Rear-Admiral L. A. Kimberly, General Thomas L. Casey, General J. C. Felton, Prof. H. L. Kendrick, General Joseph E. Johnston, General H. W. Slocum, General Daniel E. Sickles, General L. L. Dodge, General J. M. Corse, General Wager Swayne, General S. L. Woodford.

General Clarkson expects to have 10,000 soldiers in line from New York and Brooklyn and 2,500 from New Jersey. Generals Howard and Slocum were asked by the family to take entire charge of the funeral and to accompany the body to St. Louis. The interment will be in Calvary Cemetery, St. Louis, in the family plot, beside the body of Mrs. Sherman and those of his two sons, William, Jr., who died when he was 9 years old, and Charles, who was born and who died during the march to the sea, and whom the General never saw.

The funeral in St. Louis will be strictly military in character. On account of the expressed wish of General Sherman when alive, it was decided not to comply with the request of President Harrison that the body be taken to Washington and there lie in state for a day. It will not lie in state anywhere.

The casket is oak covered with black cloth and lined with white satin. The handles are plain silver bars, and on the lid is a plate of plain silver on which is inscribed the name, "William Tecumseh Sherman," and the date of his birth and death. While being transported from here to St. Louis the casket will be placed in a polished oak box with silver trimmings. The body is now lying embalmed in the room where the General died. It is covered with an American flag.

The General was unconscious for some time before death. He did not suffer any pain. His respirations grew weaker and ceased entirely at 1:50. The end came so easily that for a moment it was not possible to realize that he was dead.

The watchers beside the bedside of the dying hero refused to give up every thread of hope until the last moment. The famous patient had rallied so many times since he was taken ill that his friends believed he would again keep death at bay. Even when his head sank perceptibly to the right side and there was no respiration for fully a minute, at 12:35, the physician, Dr. Alexander, turned to Senator John Sherman and said: "He is not dead; he will breathe again." And the relatives and friends about the couch drew a breath of relief. The doctor's prophecy was correct, for the great warrior moved uneasily in less than a minute and he made a move as if to lift his eyelids, but for the first time his strength had deserted him, and after a feeble effort he sank wearily back upon the pillow.

Dr. Alexander made two or three attempts to revive him, but did not succeed, and although he did not communicate his belief to the members of the family he expected the end and waited for it to occur every moment.

He was unconscious all this time and had been since 6:20 o'clock in the morning, when he looked at his brother, the Senator, and his children, and addressing the former, said: "There, there, John, it's pretty hard; comfort the children." These words, so far as known, were his last.

At 1 o'clock there was a movement on the part of the dying warrior, as he lay on his camp-bed in the center of the large apartment where he has been confined since last Sunday, and a noise came from his lips as if he was trying to speak. The physician bent over him, but the noise had stopped. He said it was the mucus on the lungs, and when it was heard a few moments later the doctor said, with his head on the grand old soldier's breast: "The end is not far off."

For nearly half an hour there was no movement on the part of the dying man. About 1:45, about five minutes before the end, there was just the suggestion of a movement of the General's arm and a moan came from his lips. The sound was like that of a man attempting to speak, but changed to a low gurgling noise. The physician in the room reached over and watched the patient's face closely for a moment. Then he turned to the weeping relatives clustered about the couch and said quietly: "The General is dead.'

At the bedside were his son, P. T. Sherman, his daughters, Rachel and Lizzie, Lieutenant and Mrs. Fitch, Lieutenant and Mrs. Thackara, Senator John Sherman, Dr. Alexander and General Thomas Ewing. The two daughters remained kneeling, one at each side of the bed, during the last hours of the life of their father. No priest or clergyman was present, neither were any called. No priest has entered the house since Father Taylor called.

The General did not suffer any pain for the last two days. All night long he lay in bed with his head high, but toward morning he worked his head lower, until at last he lay perfectly flat. Death came so quietly that those at the bedside did not realize that the General was dead until Dr. Alexander said: "All is over." Death came with one long sigh. Suffocation, due to the lungs filling with mucus, was the cause.

Immediately after his death Generals Howard and Slocum, who were on General Sherman's staff, were sent for. Some two weeks ago the General made known his wishes as to his burial. He particularly requested that his body should not lie in state anywhere. He also requested that the funeral be a strictly military one. He said that he did not care particularly for any military observances here in New York, but that he did want a military burial in St. Louis, which would be participated in by his old comrades in arms. He also requested that the funeral rites be not in conformity with any particular form of religion. He wanted a soldier's burial. The body is now lying embalmed in the room where the General died—the back room on the second floor. The features are natural, with the exception of a slight swelling on the right jaw and under both eyes. The eyes are closed and the arms folded across the breast.

Less than half an hour after the news of the General's death was flashed over the country messages of condolence began to arrive. The messages were received by Private Secretary Barrett and Senator Sherman. Senator Sherman said that nearly 3,000 dispatches had been received. There was one from President Harrison and one from each of the United States Senators, from members of the Cabinet, from General Schofield and from other army officers.

Other dispatches received were from Chief-Justice Fuller, Henry M. Stanley, Archbishop Kenrick, of St. Louis, Judge Gresham, General Joseph E. Johnston, Vice-President Morton, Justice Harlan, General Alger, James G. Blaine and ex-President Hayes. In addition to these there were telegrams from the foreign Ministers and heads of various State departments from all over the country and Europe.

The outward mark of respect that was shown in New York City upon the announcement of the death of General Sherman was the universal raising of

Continued on 2d page.

SORROW IN HONOLULU.

he Hawaiian Islands Plunged in Woe.

ARRIVAL OF THE DEAD KING'S BODY.

Great Sorrow of the Natives Who Knew Nothing of His Death—The Last Rites Performed on Sunday—Liliuokalani Made Queen.

GRATITUDE TO AMERICA.

HONOLULU, Hawaii, Feb. 7, per Steamer Alameda to San Francisco.—Workmen were busily engaged in preparations for welcoming King Kalakaua, who was expected to return from the United States improved in health, when the United States flagship Charleston was sighted early Thursday morning, January 29. Now the decorations and arches of welcome have been torn down or turned into emblems of mourning. The Charleston arrived in Honolulu harbor with the Hawaiian and American flags at half-mast. Crowds of natives and foreigners gathered at the landing to obtain the first news. The United States steamship Mohican and her Majesty's steamship Nymph flew flags at half-mast and

THE ROYAL PALACE

crossed their yards as signs of mourning. Business houses and manufactories were closed, schools dismissed and Government offices closed.

The native women as the Charleston came to an anchor set up a loud wailing. At 5 o'clock Thursday afternoon, amid the booming of minute guns from war-ships in port and the batteries on shore, the King's body was landed accompanied by a guard of honor composed of sailors from the Charleston, Mohican and Nymph, headed by the Charleston's band playing a funeral dirge. A procession was formed and moved to the palace. The streets were packed with people and the air was filled with wailings and lamentations.

As the cortege entered the palace Dowager Queen Kapiolani appeared on the balcony and gave way to the most violent demonstrations of grief. Queen Regent Liliuokalani also appeared on the balcony and was also greatly moved. The coffin was placed on a bier in the middle of the throne-room. On it were placed the King's crown of state, his sword and his royal feather cloak.

That evening the Cabinet met and issued a proclamation declaring Princess Liliuokalani Queen of the Hawaiian Islands, with the title of Liliuokalani.

The body of the King lay in state in the throne-room of the Iolani palace, and the people of every class and distinction were allowed freely to gaze on the face of their dead sovereign. The body will continue to lie in state until Sunday, February 15, when a grand procession will convey the remains to the cemetery.

An immense mass-meeting was held at Kaumakapi Church, Honolulu, February 6, at which a series of resolutions was adopted expressing the gratitude of the Hawaiians to the United States and California and to Admiral Brown and the officers of the Charleston for the "unbounded courtesy and kind attention" offered to the King both before and after his death. Copies of the resolutions will be sent to the President of the United States, the Governor of California, the mayor of San Francisco and Admiral Brown. The same evening a large meeting in the Chamber of Commerce was held and similar resolutions were adopted.

The Honolulu Weekly Bulletin says editorially:

"The American Government has ever stood the friend of Hawaii, and the belief in Hawaii that America is our best and truest friend on principle, without reference to National politics, has long since become an inseparable part of our popular creed. No matter how much local or National prejudice has been stirred up amongst us, native Hawaiians have at all times felt and expressed from the depth of their hearts the belief that our ultimate dependence for autonomy of government lay mainly within the arbitrament of the great Republic."

The Ministry appointed by the late King with the approval of the Legislature is likely to remain in office until another Legislature meets in 1892. The Cabinet under the provisions of a late law can be removed only upon a vote of want of confidence passed by a majority of all the elective members of the Legislature. Consequently the present Cabinet will not resign, but will continue in office until a new Legislature is elected or the present one is convened in special session. Although the new Queen is known to have a pronounced leaning toward the English no trouble is feared on that score. The Queen is surrounded by councilors who are well known for integrity and honesty of purpose. It is generally thought that R. W. Wilcox will be installed Chamberlain.

France Accepts.

WASHINGTON, Feb. 16.—France has formally accepted the invitation of the Government of the United States to be represented at the world's fair to be held in Chicago. This is the first country to take official action.

Death of a Famous Stallion.

SPRINGFIELD, Ill., Feb. 16.—The famous stallion Elector, the property of J. B. Barnes, of this city, is dead. He was by Electioneer and was valued at $25,000. He had colts that have a record of 2:15.

Mr. Jones, how is your health this morning? Thank you, madam, much improved. I bought a bottle of Dr. Bull's Cough Syrup last night, and after the first dose my cough was checked, I slept well and have not coughed once this morning.

Accidents will occur not only in the best regulated families," but everywhere and at all times. Therefore keep Salvation Oil convenient.

Attend our hosiery sales for bargains ARCHIE REID.

THE GAZETTE.

TERMS OF SUBSCRIPTION.

Daily edition, one year..................$6.00
Parts of a year, per month..................50
Weekly edition, one year.................1.50

SPECIAL ADVERTISING NOTICE.

We charge full rates for cards of thanks, obituary poems, financial statements of insurance companies and all other classes of items not considered news.

We publish free, marriage, death and obituary notices, without poetry; also notices of church and society meetings.

We publish at half rates church and society notes of entertainments given for revenue.

THE GAZETTE

Is the best advertising medium in southern Wisconsin, and our rates are based on our circulation and are cheap when so considered. Prices for local or display advertising cheerfully furnished on application.

GAZETTE PRINTING CO.

TO-DAY'S ANNIVERSARIES.

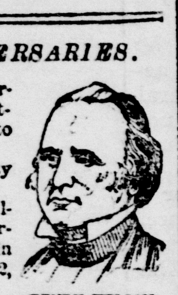

HENRY WILSON.

1568—The inquisition of Don Carlos condemned the inhabitants of the Netherlands to death.
1806—Prussia concluded treaty with Napoleon.
1812—Vice President Henry Wilson, statesman, born in Farmington, N. H.; died in Washington, D. C., Nov. 22, 1875.
1823—Li Hung Chang, prime minister of China, born in the Ann Huei province.
1840—Henry Watterson, journalist, son of H. McG. Watterson, born in Washington, D. C.
1857—Elisha Kent Kane, arctic explorer, died at Havana, Cuba; born 1820.
1862—Federals under Gen. Grant and Commodore A. H. Foote captured Fort Donelson, Tenn., with 15,000 prisoners.
1878—Bland's "silver bill" making silver legal tender money passed by congress, vetoed by president.
1882—Colliery explosion, Triondon Grange, Durham; 60 lives lost.
1883—70 men killed by a land slide in a coal mine at Braidwood, Ills.

AFTER THE PENSION SHARKS.

Secretary Noble is himself an old soldier and is properly desirous that veterans entitled to the bounty of the government shall not be robbed of it by a pack of sordid and greedy attorneys. Public opinion will back him in his efforts to protect pensioners from the rapacity of these pension sharks.

Besides reducing the fee allowed in pension cases the secretary has taken a step that will save pensioners thousands of dollars. He has cut off a source of information which the attorneys have hitherto found very profitable. The published pension lists have been giving the addresses of persons to whom pensions were awarded. As soon as these lists appeared the attorneys would write to each pensioner, informing him that his pension had been granted and suggesting that the fee for services rendered be remitted. The department has ordered that hereafter the addresses of pensioners be omitted from the lists furnished the press, nothing to be published but the name of the successful applicant and the state in which he resides. As the commissioner of pensions gives timely information to all persons who have been granted a pension, this new arrangement will not cause successful applicants to be held in suspense very long, while it will be of very material benefit to them pecuniarly.

The pension bureau has been the most troublesome branch of the government service to the present administration, but much needed reforms have been instituted, beneficial both to the government and the pensioners, and the latest adopted is not the least commendable of them. The old soldiers have every reason to feel that the administration is most anxious to protect their interests and secure them the full benefit of the nation's bounty.

SHOULD RELY ON BABBITT'S BILL.

There is a yearning for further conquests among the democrats—a yearning that is voiced by the Recorder as follows:

We want a democratic congressional district for old Rock county to live in. We want a democratic senatorial district, and two or three democratic assembly districts, and then we wouldn't be asking more than the republicans have always appropriated to themselves.

The Madison Journal hears the wail with surprise. Editor Dodge remarks: "The idea of a county in a district that elects Clint. Babbitt to congress asking for 'a democratic district.' It is true, then, that the district is not democratic, but that Mr. Babbitt carried it because of the democratic falsehoods, and because of the callouses on Mr. Babbitt's hands resulting from milking his own cows? But will the cry from old Rock still be to have a democratic district formed after Mr. Babbitt's bill fixing the price of wheat at one dollar a bushel shall bob up in the house of representatives like a thing of life?

Beloit Free Press: Woolen goods, which every democratic editor and democratic stump lawyer in the land declared would be so high in price in case the McKinley bill passed, that common folk would have to stalk naked throughout the land, are to-day lower in price than before the law was enacted. Even democratic editors can wear flannel underwear these days of "robber tariff" if they won't drink *too* much.

If Omaha papers speak truly the legislatures of Kansas and Nebraska are entitled to credit for giving a piquancy to the cold formalities of session life. The official form of adjournment in Kansas is: "Boys it's time to milk." In Nebraska: "Boys, let's plow this furrow and then graze."

Colorado is rich in mines of every description. It has not a foot of naturally arable land. And yet its agricultural product in 1890 surpassed in value the output of all its mines. The fact represents the triumph of irrigation.

Statistics of crime show that 4,290 murders were committed in the United States last year, and only 102 of the criminals were convicted and executed.

Central America is on the verge of another war. It is to be hoped that somebody will get thoroughly and permanently whipped this time.

To Nervous, Debilitated Men.

If you will send your address, we will mail our illustrated pamphlet explaining all about Dr. Dye's Celebrated Electro-Voltaic Belt and appliances, and their charming effects upon the nervous debilitated system, and how they will quickly restore you to vigor and manhood. Pamphlet free. If you are thus afflicted, we will send you a Belt and Appliances on a trial.

VOLTAIC BELT CO., Marshall, Mich.

For disordered liver try Beecham's pills.

WILL LIE IN ST. LOUIS.

[Continued from first page.]

flags at half-mast on all the public buildings, the newspaper offices and on many stores and private residences. Dispatches from all parts of the country state that Governors and State and local authorities generally have issued proclamations and have taken other official recognition of the death.

BIOGRAPHY OF A HERO.

William Tecumseh Sherman was born in Lancaster, O., February 8, 1820. He was the sixth child, and was adopted by Thomas Ewing, and attended school in Lancaster until 1836, when he entered the Military Academy at West Point, graduating from that institution in 1840, standing sixth in a class of forty-two members. He received his first commission as a Second-Lieutenant in the Third Artillery July 1, 1840, and was sent with that command to Florida. On November 30, 1841, he was promoted to a First-Lieutenancy. In 1843, on his return from a short leave, he began the study of law, not to make it a profession, but to render himself a more intelligent soldier. In 1846, when the Mexican war broke out, he was sent with troops to California, where he acted as Adjutant-General to General Stephen W. Kearney. On his return, in 1850, he was married to Ellen Boyle Ewing at Washington, her father, his old friend, then being Secretary of the Interior. He was appointed a Captain in the commissary department September 21, 1850, but resigned in 1853 and was appointed manager of a bank in San Francisco, but subsequently took up his residence in New York as agent for a St. Louis firm. In 1858-59 he practiced law in Leavenworth, Kan., and the following year became superintendent of the Louisiana State Military Academy. It was while he was acting in this connection that Louisiana seceded from the Union, and General Sherman promptly resigned his office. On May 13, 1861, he was commissioned Colonel of the Thirteenth Infantry, with instructions to report to General Scott at Washington. Sherman was put in command of a brigade in Tyler's Division. On August 3, 1861, he was made a Brigadier-General of volunteers, and was sent to be second in command to General Anderson, in Kentucky. On account of broken health, General Anderson was relieved from the command, and General Sherman succeeded him on October 17. Just after the capture of Forts Henry and Donelson, in 1862, General Sherman was assigned to the Army of the Tennessee. In the great battle of Shiloh, Sherman's division served as a sort of pivot. He was wounded in the hand during the fight, but refused to leave the field. General Halleck declared that "Sherman saved the fortunes of the day on the 6th, and contributed largely to the glorious victory of the 7th." General Sherman was always conspicuous for judgment and dash. He was made a Major-General next, and on July 15 he was ordered to Memphis. On account of brilliant services in the Vicksburg campaign he was appointed a Brigadier-General. On October 14, 1863, General Sherman was ordered to take his corps to the relief of General Rosecrans, who had been forced back into Chattanooga after the battle of Chickamauga. On the morning of the 25th Sherman pursued the enemy by the roads north of Chickamauga and everywhere destroyed the rebel communications. During these operations General Burnside was besieged at Knoxville. Sherman made forced marches to his relief, and, after supplying him, marched back to Chattanooga. After General Grant had been made Lieutenant-General he assigned General Sherman to the command of the military division of the Mississippi. On February 19, 1864, General Sherman received the thanks of Congress for his services in the Chattanooga campaign. On April 10 he received his orders to move against Atlanta. His forces then consisted of 99,000 men, with 254 guns, while the Confederate army, under Johnston, was composed of 62,000 men. Sherman repeatedly attacked the enemy, who gradually fell back. On July 17 Sherman began the direct attack on Atlanta. In a number of severe sorties the Union forces were victorious, and on September 1 the enemy evacuated the place. Sherman immediately moved forward to the works that covered Savannah, and soon captured that city. His army had marched 300 miles in twenty-four days through the heart of Georgia and had achieved a splendid victory. Sherman was made a Major-General and received the thanks of Congress for his triumphal march. Sherman left Savannah in February, and soon flanked Charleston, compelled its evacuation, and entered Columbus on the 17th. He thence moved on Goldsboro, opening a communication by the Cape Fear river with Schofield. Johnston, at Greensboro, received news of Lee's surrender, and sent word to Sherman asking on what terms he would receive his surrender. Sherman made a basis of agreement which was repudiated by the Government as being too lenient. The General determined not to revisit Washington, but finally did so at the special request of the President. General Sherman took leave of his army on May 30. From June 27, 1864, to March 3, 1869, he was in command of the military division of the Mississippi. Upon the appointment of Grant as General of the army Sherman was promoted to be Lieutenant-General, and when Grant became President of the United States, March 4, 1869, Sherman succeeded him as General, with headquarters at Washington. At his own request, and in order to make Sheridan General-in-Chief he was placed on the retired list, with full pay and emoluments, on February 8, 1884. For awhile after that the General resided in St. Louis, but some years ago moved to New York, where he became a great favorite. There was hardly a night that he did not attend some dinner, entertainment or theater party, and he became well known as an eloquent after-dinner speaker. The General lived very quietly with his family at his house in Seventy-first street, near Central Park.

General Sherman leaves six children—Rev. Thomas Ewing Sherman, Philomel Tecumseh Sherman, of the law firm of Evarts, Choate & Beaman, Mrs. A. M. Thackera, of Rosemont, Pa., Mrs. T. W. Fitch, of Pittsburgh, and Misses Rachael and Ellen Sherman. Mrs. Sherman died two years ago.

The Census Office announced the population of Michigan to be 2,093,889.

$100 Reward! $100.

The readers of the The Gazette will be pleased to learn that there is at least one dreaded disease that science has been able to cure in all its stages and that is Catarrh. Hall's Catarrh Cure is the only positive cure now known to the medical fraternity. Catarrh being a constitutional disease requires a constitutional treatment. Hall's Catarrh Cure is taken internally, acting directly upon the blood and mucous surfaces of the system, thereby destroying the foundations of the disease, and giving the patient strength by building up the constitution and assisting nature in doing its work. The proprietors have so much faith in its curative powers that they offer One Hundred Dollars for any case that it fails to cure. Send for list of testimonials. Address

F. J. CHENEY & Co., Toledo, O.

Sold by druggists, 75 cents.

It is less than 300 years since the students of the earth came generally to believe that fossils were the remains of creatures that were once alive.

A curious accident occured to a mule in Swainsboro, Ga., the other day. The animal fell down in the stable and broke its neck in trying to get up.

There are few articles which are more susceptible to disease germs than milk, and the practice of sterilizing it is one which should be heartily commended.

The skirts of dresses for little girls of 6 years reach half way between the knee and the top of the shoe. The waists are longer than formerly, reaching to the natural waist, and the sleeves are very full.

Salt sprinkled on any substance burning on the stove will stop the smoke and smell. Salt thrown upon coals blazing from the fat of broiling chops or ham will cause the blaze to subside.

Catarrh in New England.

Ely's Cream Balm gives satisfaction to every one using it for catarrhal troubles. —G. K. Mellor, druggist, Worcester, Mass.

I believe Ely's Cream Balm is the best article for catarrh ever offered to the public.—Bush & Co., druggists, Worcester, Mass.

An article of real merit.—C. P. Allen, druggist, Springfield, Mass.

Those who use it speak highly of it.—George A. Hill, druggist, Springfield, Mass.

Cream Balm has given satisfactory results.—W. P. Draper, druggist, Springfield, Mass.

CURRENT EVENTS.

James Thomas, an employe at Mattingly's distillery in Owensboro, Ky., was torn to pieces by the machinery.

George Rouse, aged 16 years, accidentally shot and killed his brother Edward, aged 19, at Leavenworth, Kan.

S. A. June, through careless handling of Martin Frye's revolver, shot and killed the latter's wife at Kalamazoo, Mich.

Edward Rouse was fatally shot at Leavenworth, Kan., by his brother George while the latter was playing with a self-acting revolver.

In the Kansas Legislature at Topeka the House in committee of the whole recommended for passage the bill conferring on women the right to vote and hold office.

In a free fight in an Omaha (Neb.) bar-room John Connors was stabbed through the heart and Dick Cushing seriously cut, the murderer, "Joe" Dwyer, escaping.

Sheriff Woobing, of Piatt County, has received a telegram from Lowry City, Mo., announcing the capture of Noble Randle, the murderer of John Gebbard, of Atwood, Piatt County.

At the request of Attorney-General Miller Judge Hoge, of West Virginia, the United States District Attorney for the District of Columbia, has tendered his resignation to the President.

At Leavenworth, Kan., the police have arrested Tim Fitzgerald, George Newson, Tim Bryn, Charles Bryn, Ed Marsh and L. Maloney. They had planned to rob the First National Bank of that city.

Superintendent Hopkins, of the Chicago & Northwestern railroad, has paid on behalf of his company $2,500 to the mother of Conductor James R. O'Neil, who was murdered by a tramp at Longpoint, Ia., while on duty.

Dispatches received from Buenos Ayres in regard to the revolution in Chili announce that an important engagement has taken place in Tarapaca between the rebels and the Government forces, and that the latter were completely defeated.

HARRISON'S CALIFORNIA TRIP.

He Will Spend a Month Visiting the Slope at Senator Stanford's Expense.

WASHINGTON, Feb. 16. — President Harrison contemplates with great satisfaction his forthcoming tour to the Pacific coast States. The trip will occupy thirty days. The Presidential party will consist of President and Mrs. Harrison, Mr. and Mrs. Russell Harrison, Mr. and Mrs. McKee, Secretary and Mrs. Halford, Mrs. Dimmick, Secretaries Tracy and Proctor, and possibly one or two other invited guests. It is understood that all the expenses of the trip will be borne by Senator Stanford. The party will leave Washington about the 1st of May in a special train. It is the intention to make the trip by a Southern route, laying over one day at New Orleans and another at San Diego en route. They will spend a week at San Francisco, including a brief visit to Palo Alto, Senator Stanford's country home, and Monterey.

USELESS WIRES.

Telegraphic Service for Miles Around Cincinnati Paralyzed by a Storm.

CINCINNATI, Feb. 16.—Last night for the second time this winter a remarkably sudden paralysis of electric communication prevailed throughout the greater portion of the United States. The first symptoms were noticed yesterday afternoon, when the increasing moisture in the atmosphere began to clog the telegraph and telephone wires in all directions. At 10 p. m. the trouble became inexplicably magnified, and for hundreds of miles in a great circle, with this city for a center, the wires on every route hung as limp and useless almost as so many clothes-lines. Up to 2 a. m. the situation showed little if any improvement.

FLAMES IN A POST-OFFICE.

Newsboy Burned to Death at New York—Mail Matter A 1 Saved.

NEW YORK, Feb. 16.—The New York post-office was on fire for nearly two hours Saturday night. Much of the north end of the basement floor, used for the distribution of newspaper mail, was destroyed, with all the machinery and the electric light plant of the office. So sudden was the outbreak of the flames that a little newsboy, Guiseppi Michaeli, who had crawled for warmth into a ventilator on the Mail street side, was caught in the swift approach and fatally burned before he could extricate himself. No mail matter was burned, though some was injured by water.

Given Up for Lost.

NEW YORK, Feb. 16.—Captain L. Norton's steam life-boat, the F. L. Norton, in which the captain with his wife, niece and seven men left New London for Toulon, France, November 23, has now been out eighty-two days. No reliable information concerning the boat has been received since the day it left port. In spite of the captain's confidence in his boat it is feared it has shared the fate of many a larger vessel.

Tired of Prohibition.

BISMARCK, N. D., Feb. 16.—Resubmission has carried in both branches of the Legislature. The vote in the Senate Saturday was 16 to 15. Every inch of the ground was stubbornly contested. The question goes to the next Legislature, two years hence, and if passed at that session will be submitted to the voters at a special election within sixty days. A great many saloons all over the State have been reopened.

Will Be Draped for Thirty Days.

WASHINGTON, Feb. 16.—Secretary Noble has issued an order announcing the death of ex-Secretary Stuart and directing the department to be draped in mourning for thirty days and closed at noon the day of his funeral.

Millions Disposed Of.

PHILADELPHIA, Feb. 16.—The will of Jacob N. McCullough, late first vice-president of the Pennsylvania Company, who died a week ago, bequeaths the bulk of his $10,000,000 estate to his two grandchildren.

Changes of Climate.

Kill more people than is generally known. Particularly is this the case in instances where the constitution is delicate, and among our immigrant population seeking new homes in those portions of the west, and where malarial and typhoid fevers prevail at certain seasons of the year. The best preparative for a change of climate or of diet and water which that change necessitates, is Hostetter's Stomach Bitters, which not only fortifies the system against malaria, a variable temperature, damp, and the debilitating effects of tropical heat, but is also the leading remedy for constipation, dyspepsia, liver complaint, bodily troubles specially apt to attack emigrants and visitors to regions near the equator, mariners and tourists. Whether used as a safeguard by sea voyagers, travelers by land, miners, or agriculturists in newly populated districts, this fine specific has elicited the most favorable testimony.

Children Cry for Pitcher's Castoria.
Children Cry for Pitcher's Castoria.
Children Cry for Pitcher's Castoria.
Children Cry for Pitcher's Castoria.

IN CONGRESS.

The Senate Votes Against the Amendments to the Copyright Bill—Work in the House.

WASHINGTON, Feb. 16.—The copyright bill was reported from the committee of the whole to the Senate Saturday. The committee amendments were voted on in bulk and were disagreed to—yeas, 29; nays, 31. The conference report on the army appropriation bill was agreed to. The credentials of William F. Vilas as Senator-elect from Wisconsin for the term commencing March 4 next were presented and filed. Senator Call (Fla.) offered and had referred to the committee on foreign relations a resolution declaring that the Senate had heard with great concern the newspaper statements in relation to the alleged persecution of the Jews in Russia and also in relation to the cruel treatment of State prisoners in Siberia and other places of imprisonment in the domain of the Czar, and requesting the President to appeal, on the ground of humanity, to the Emperor of Russia to take measures to inquire into such alleged wrongs and cruelties to the subjects of Russia and to place them in a condition of freedom and equal rights.

In the House a number of relief bills were passed. A bill was passed for a bridge across the St. Louis river between Minnesota and Wisconsin. The House then went into committee of the whole on the Indian appropriation bill. Without disposing of the bill the committee rose. The naval appropriation bill was sent to conference. The Speaker having laid before the House the message from the President announcing the death of General Sherman, it was referred to the committee on military affairs. Resolutions of regret at the death of Admiral Porter were adopted, and the Speaker appointed a committee of seven to arrange for appropriate action in regard to the obsequies. As an additional mark of respect the House adjourned.

ILLINOIS-IOWA LEAGUE.

The Base-Ball Association Organized with Sanger Steel as President.

JOLIET, Ill., Feb. 16.—The Illinois-Iowa Base-Ball League officials met in Joliet Saturday and the result of its deliberations is a stronger and better league than that of 1890. There will be eight cities represented in the league—Joliet, Cedar Rapids, Davenport, Ottumwa, Monmouth, Ottawa and Rockford, with three large cities contending for eighth place. The league was organized on the same basis as last year, without Sunday playing, and the salary limit was raised from $600 to $750. The two cities contending most vigorously for eighth place are Quincy and Aurora. The officers elected are: President, Sanger Steel, Joliet; First Vice-President, J. A. Plumb, Cedar Rapids; Second Vice-President, W. T. Muse, Ottumwa; Secretary, E. C. Morgan, Galesburg; Treasurer, F. W. Harding, Monmouth. The directors will be elected from Davenport, Aurora, Ottumwa and Ottawa, with President Steel as ex-officio chairman.

AFTER MICHIGAN MINES.

Legislators Think They Are Not Paying Their Share of the Taxes.

LANSING, Mich., Feb. 16.—Senator Doran is preparing a bill to be introduced designed to reach the wealthy Lake Superior mining companies which now escape the great burden of State taxation. The present law exempts 640 acres of land and all improvements thereon for each mining corporation and imposes a specific tax of one cent per ton on iron ore and seventy-five cents on copper ore. Last year the Calumet and Hecla copper mine paid only about $13,000 taxes, although its annual profits are millions and it has paid over $30,000,000 in dividends during the last thirty years. The bill will voice a general sentiment in favor of a radical reform which will put a fair proportion of Michigan's expenses on the mining companies. The details of the bill are not fully settled, but the exemption clause will be repealed and the specific taxes largely increased.

HEAVY LOSS BY FIRE IN JAPAN.

Government Buildings Valued at $250,000 in Ruins.

SAN FRANCISCO, Feb. 16.—Advices per steamship China, which arrived from Hongkong and Yokohama, are to the effect that the night of January 19 fire broke out in the center of the two houses of the Japanese Diet, and after destroying the House of Representatives spread to the House of Peers, which also burnt to the gronnd. It was rumored the fire was incendiary, but it is said to have originated from the electric lights with which the houses are furnished. The cost of the two buildings was $237,000. Three firemen were badly injured.

Illinois Law-Makers.

SPRINGFIELD, Ill., Feb. 16.—In the Senate Mr. Caldwell introduced a resolution requesting all stock yards to make a report to the Committee on Agriculture and Drainage of the charges for yarding each kind of stock and the prices charged for hay and grain during the year 1890. In the House Representative Geher sent up a petition from the Woman's Relief Corps of Peoria requesting the passage of the school-house flag bill. Both houses adjourned until Monday.

No Doubt of Ray Hamilton's Death.

BLACKFOOT, I. T., Feb. 16.—The New York Herald correspondent who went to Mary Mere ranch, on Jackson's Lake, Wyo., to gather evidence concerning the reported death of Robert Ray Hamilton has returned, having secured a number of affidavits of Hamilton's employes which leave no doubt as to his identity.

A French Wine Merchant's Collapse.

NEW YORK, Feb. 16.—A dispatch received in Wall street from Paris, reports that one of the largest wine merchants of Bercy Entrepote, has failed, with liabilities of $1,000,000. It is stated that the merchant tried to make a fraudulent bankruptcy, and has been arrested at the instance of his creditors.

Dr. B. Mincer,

The eye specialist, will be at the Myers House one day only, Friday March 27. Defective vision from congenal or acquired cause, successfully remedied when in the skill of the optican to remedy. Dr. Mincer has devoted his life to this work, and invites those who have had trouble in having the eyes fitted, or all in need of glasses, to investigate his method of adapting glasses to the human eye. Call and see him. Consultation and examination free.

Respectfully,
DR. B. MINCER.

Hosiery sale this week at Archi Reid's.

When Baby was sick, we gave her Castoria.
When she was a Child, she cried for Castoria.
When she became Miss, she clung to Castoria.
When she had Children, she gave them Castoria.

A GENUINE

CLOSING OUT SALE!

The first day of April I shall remove to Minneapolis to assume the management of Browning, King & Co's. branch store. Previous to that date I have $25,000 worth of CLOTHING and Gents' Furnishing Goods to close out. On Monday, Feb. 9th, I will commence to sell this stock of goods at cost. This is the best opportunity that the people of Janesville and Rock county have ever had to buy Clothing at a bargain. The stock is too extensive to list, but it includes everything in the store, nothing reserved.

T. J. ZEIGLER.

Smiths' Block, Janesville, Wis.

INSURANCE AND REAL ESTATE

at the Insurance and Real Estate office Room 10, second floor in the Jackman Block, is represented the old, strong

Leading Insurance Companies!

OF AMERICA AND EUROPE

They can truthfully be said to be

TIME - TRIED - AND - FIRE - TESTED

Steam Boiler and Tornado Insurance

A SPECIALTY. Thankful for past favors and soliciting a continuance of the same, I am Very Respectfully,

SILAS HAYNER, Agent.

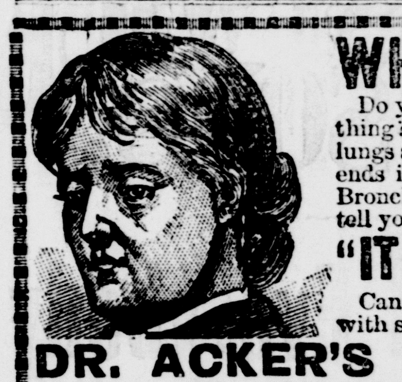

WHY DO YOU COUGH?

Do you know that a little cough is a dangerous thing? Are you aware that it often fastens on the lungs and far too often runs into Consumption and ends in Death? People suffering from Asthma, Bronchitis, Pneumonia and Consumption will all tell you that

"IT STARTED WITH A COLD."

Can you afford to neglect it? Can you trifle with so serious a matter? Are you aware that

DR. ACKER'S ENGLISH REMEDY

for Coughs, Colds and Consumption is beyond question the greatest of all Modern Remedies? It will stop a Cough in one night. It will check a Cold in a day. It will prevent Croup, relieve Asthma and cure Consumption if taken in time, "You can't afford to be without it." A 25 cent bottle may save you $100 in Doctor's bills—may save your life! Ask your druggist for it, or write to W. H. HOOKER & Co., 46 West Broadway, New York, for book.

Ely's Cream Balm For

CATARRH

THE POSITIVE CURE.

THE CURE FOR CATARRH COLD IN HEAD HAY FEVER DEAFNESS HEADACHE

ELY'S CREAM BALM 50c

ELY BROS., 56 Warren St., New York. Price 50 cts.

WE HAVE

A few nice things left in heavy weight FURNISHING GOODS, to which we would call your attention. These goods should be closed out this week at the following prices:

BUCK GLOVES AND MITTS for	$2 00
2 00 BUCK GLOVES AND MITTS for -	1 60
1 50 BUCK GLOVES AND MITTS for -	1 20
1 00 CALF & SEAL GLOVES & MITTS for	80
$3 00 MUFFLERS FOR - - - - -	2 00
2 50 MUFFLERS FOR - - - - -	1 75
2 00 MUFFLERS FOR - - - - -	1 65
1 50 MUFFLERS FOR - - - - -	1 10

$3 00, $2.50, $2.50, $1 50, $1 00, 50c

UNDERWEAR AT 20 PER CENT. REDUCTION

Fine neckwear and caps, at greatly reduced prices. Call and let us show you.

J. L. FORD.

Grand Palace Hotel
81 to 103 N. Clark
CHICAGO.
Four Minutes from Court House.
Rooms $3 Weekly
Trancients 50c up
American & European Plan
Everything New.

THIS PAPER may be found on file at GEO. P. ROWELL & CO'S Newspaper Advertising Bureau (10 Spruce St.), where advertising contracts may be made for it in NEW YORK.

TEXAS FARM LANDS

At present valuation will make men rich during the year 1891. The most conservative admit the truth of this assertion.

It is now known that the finest wheat land in the world and suitable for all small grains and fruits and in many instances cotton are

In North and West Texas

Texas farmers have an enormous home market as well as

Twelve Thousand Miles of Railroad and Ocean Outlet

for their surplus crop. Here farmers are able to work out of doors every day in the year, and stock run on grass from January to January. Many farmers in Kansas and in the north-west are selling whatever equity they have in their farms, buying the cheap lands of Texas. And in many instances clearing the price of the land from their first years crops. The latest census shows that few farmers in Texas have their farms mortgaged. The Texas school fund is the largest of any commonwealth in the world, aggregating in cash and lands some sixty millions of dollars. State taxes are ten cents on the hundred dollars.

We simply act as Agents in the Sale of Land

Consequently give the same attention to the interest of the buyer or investor as to the seller. We have now for sale good agricultural lands for from *three to ten dollars* per acre, according to location. These lands will double in value in three years. We can invest money in high grade first mortgages for non-residents *bearing 10 per cent.* We do not make any charge for commissions from buyers or lenders of money. If you want a farm or a mortgage write us. Fort Worth city property a specialty. We refer by permission to the First National Bank, the City National Bank, the Merchants National Bank, all of Fort Worth, and the Fort Worth Chamber of Commerce. Correspondence Solicited.

THOMAS J. HURLEY,
NEGOTIATOR MUNICIPAL BONDS, COMMERCIAL PAPER, MORTGAGES AND REAL ESTATE,
Hurley Office Building, Forth Worth, Texas.

ARE YOU NOT SATISFIED

With the volume of your business? Did you ever try the experiment of inserting a card among the advertisements of the Gazette? You will be surprised at the results it will bring.

20 PER CENT. DISCOUNT!

A golden opportunity for every man to buy at least a year's supply. All our winter stock of fine ready-made Clothing subject to 20 per cent. discount from present low prices.

$12 Suits, less 20 per cent......	$9.60
$15 Overcoats, less 20 per cent.	12.00
$16 Suits, less 20 per cent.......	12.80
$18 Ulsters, less 20 per cent.....	14.40
$20 Suits, less 20 per cent........	16.00
$22 Overcoats, less 20 per cent.	17.60

One Dollar of Every Five Saved.

Wanamaker & Brown,
145 State Street, Chicago.

HANCHETT & SHELDON

Have fitted up their store with

HARDWARE, STOVES, &C.

From bottom to top, and will sell these goods at

PRICES THAT WILL MAKE YOU SMILE.

Come and see the WEST POINT PARLOR HEATER, improved for 1890; also our elegant line of Stoves and Heaters, ahead of anything ever shown in this market. Remember the tariff does not effect prices with us. Always at the bottom. HANCHETT & SHELDON.

CLEMENT, WILLIAMS & CO.,

FURNITURE!

137 and 139 Wisconsin St. Milwaukee.

New and Beautiful Things For the Holiday Trade

We offer all goods at reduced prices, in order to reduce stock before moving to our spacious new store on Broadway.

Phaeton Body Cart,
HUNG ON BROUGHTON SPRINGS

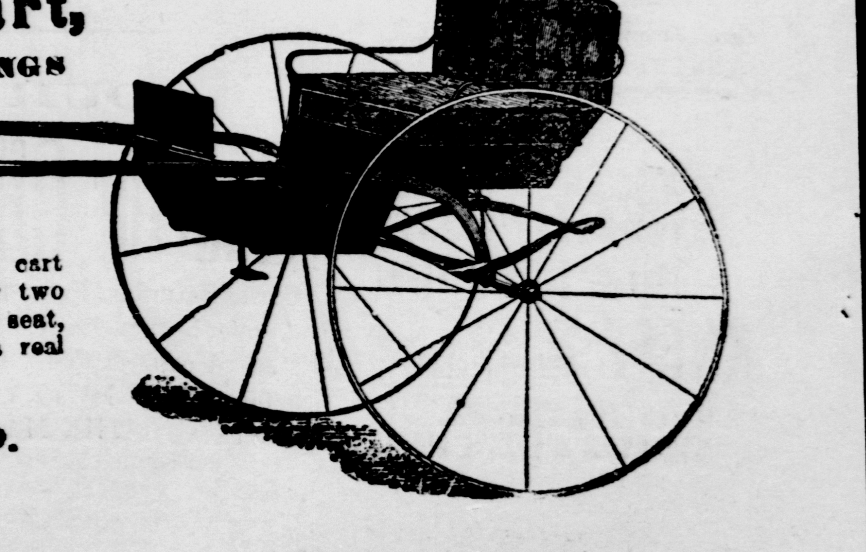

The finest riding and most complete cart in the market, being suitable for one or two passengers, having a regular size buggy seat, cushion, lazy back and leather dash—a real buggy on two wheels.

MANUFACTURED BY
H. BUCHHOLZ & CO.
JANESVILLE, WIS.

Syrup of Figs

ONE ENJOYS

Both the method and results when Syrup of Figs is taken; it is pleasant and refreshing to the taste, and acts gently yet promptly on the Kidneys, Liver and Bowels, cleanses the system effectually, dispels colds, headaches and fevers and cures habitual constipation. Syrup of Figs is the only remedy of its kind ever produced, pleasing to the taste and acceptable to the stomach, prompt in its action and truly beneficial in its effects, prepared only from the most healthy and agreeable substances, its many excellent qualities commend it to all and have made it the most popular remedy known.

Syrup of Figs is for sale in 50c and $1 bottles by all leading druggists. Any reliable druggist who may not have it on hand will procure it promptly for any one who wishes to try it. Do not accept any substitute.

CALIFORNIA FIG SYRUP CO.
SAN FRANCISCO, CAL.
LOUISVILLE, KY. NEW YORK, N.Y.

Delicious Mince Pie in 20 Minutes

ANY TIME OF THE YEAR.

DOUGHERTY'S NEW ENGLAND CONDENSED MINCE MEAT.

In paper boxes; enough for two large pies. Always ready; easily prepared.

CLEAN, WHOLESOME, CONVENIENT.

SOLD BY ALL GROCERS.

Have you a Pittsburgh, Rochester, Duplex, or a Student Lamp?

Do they work satisfactorily?

Do your Lamp Chimneys break? You get the wrong sort!

The RIGHT ones are the "PEARL GLASS," made by Geo. A. Macbeth & Co., Pittsburgh, makers of the celebrated "Pearl-top" lamp chimney, which have given universal satisfaction.

NOTICE is hereby given that a meeting of the stockholders of the H. A. Doty Box Company (Limited) duly held at the office of said company in the city of Janesville in the state of Wisconsin, on the sixth day of February, A. D., 1891, at 2 o'clock in the afternoon, said stockholders unanimously adopted a resolution changing the name of said company from H. A. Doty Box Company (Limited) to Eagle Cigar Box and Label Company.
Dated Janesville, Wis., February 9, 1891.
R. W. KING, Secretary.

MANHOOD RESTORED.

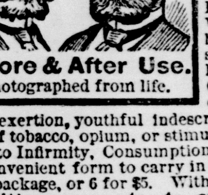

"SANATIVO," the Wonderful Spanish Remedy, is sold with a Written Guarantee to cure all Nervous Diseases, such as Weak Memory, Loss of Brain Power, Headache, Wakefulness, Lost Manhood, Nervousness, Lassitude, all drains and loss of power of the Generative Organs, in either sex, caused by over-exertion, youthful indescretions, or the excessive use of tobacco, opium, or stimulants, which ultimately lead to Infirmity, Consumption and Insanity. Put up in convenient form to carry in the vest pocket. Price $1 a package, or 6 for $5. With every $5 order we give a written guarantee to cure or refund the money. Sent by mail to any address. Circular free. Mention this paper. Address,
MADRID CHEMICAL CO., Branch Office for U. S. A. 417 Dearborn Street, CHICAGO, ILL.
FOR SALE IN JANESVILLE, WIS., BY E. B. Hermstreet, New York Drug Store. Frank Sherer, Druggist, 101 Milwaukee St.

DRUNKENNESS
LIQUOR HABIT.
IN ALL THE WORLD THERE IS BUT ONE CURE
DR HAINES GOLDEN SPECIFIC.
It can be given in a cup of coffee or tea, or in articles of food, without the knowledge of the patient, if necessary. It is absolutely harmless and will effect a permanent and speedy cure, whether the patient is a moderate drinker or an alcoholic wreck. IT NEVER FAILS. It operates so quietly and with such certainty that the patient undergoes no inconvenience, and ere he is aware, his complete reformation is effected. 48 page book of particulars free.
Frank Sherer, Druggist,
JANESVILLE, WIS.

BEECHAM'S PILLS
ACT LIKE MAGIC
ON A WEAK STOMACH.
25 Cents a Box.
OF ALL DRUGGISTS.

For a Few Days

We will give you some bargains in Winter goods.

We Realize

The fact that after January 1st, winter weight cannot be sold at much profit.

Don't You

Want to make our profit? You see until spring assortment arrives after that prices will advance at

KNEFF & ALLEN'S,
TAILORS.

SEVERE ARRAIGNMENT.

THE SECRET CRIMES AND SINS OF SUPPOSEDLY GOOD PEOPLE.

Dr. Talmage Delivers a Practical Sermon on the Necessity of Reform Among Those Who Profess to Do Right—Fraud, Adulteration and "Corners."

BROOKLYN, Feb. 15.—Great audiences again assembled at the service by Dr. Talmage in the Brooklyn Academy of Music this morning, and also at The Christian Herald service in the New York Academy of Music in the evening. The remarkable interest in the latter continues without evidence of abatement. At the service in New York last Sunday evening there were many emotional episodes among the vast audience, and to-night these were repeated, hundreds pledging themselves anew to Christian lives henceforth. Dr. Talmage took for his text at the Brooklyn Academy: "Faith without works is dead" (James ii, 20).

The Roman Catholic church has been charged with putting too much stress upon good works, and not enough upon faith. I charge Protestantism with putting not enough stress upon good works as connected with salvation. Good works will never save a man, but if a man have not good works he has no real faith and no genuine religion. There are those who depend upon the fact that they are all right inside, while their conduct is wrong outside. Their religion, for the most part, is made up of talk—vigorous talk, fluent talk, boastful talk, perpetual talk. They will entertain you by the hour in telling you how good they are. They come up to such a higher life that they have no patience with ordinary Christians in the plain discharge of their duties.

As near as I can tell, this ocean craft is mostly sail and very little tonnage. Foretopmast staysail, foretopmast studdingsail, maintopsail, mizzentopsail—everything from flying jib to mizzen spanker, but making no useful voyage. Now, the world has got tired of this, and it wants a religion that will work into all the circumstances of life. We do not want a new religion, but the old religion applied in all possible directions.

Yonder is a river with steep and rocky banks, and it roars like a young Niagara as it rolls on over its rough bed. It does nothing but talk about itself all the way from its source in the mountain to the place where it empties into the sea. The banks are so steep the cattle cannot come down to drink. It does not run one fertilizing rill into the adjoining field. It has not one grist mill or factory on either side. It sulks in wet weather with chilling fogs. No one cares when that river is born among the rocks, and no one cares when it dies into the sea.

But yonder is another river, and it mosses its banks with the warm tides, and it rocks with floral lullaby the water lilies asleep on its bosom. It invites herds of cattle, and flocks of sheep, and coveys of birds to come there and drink. It has three grist mills on one side and six cotton factories on the other. It is the wealth of two hundred miles of luxuriant farms. The birds of heaven chanted when it was born in the mountains, and the ocean shipping will press in from the sea to hail it as it comes down to the Atlantic coast. The one river is a man who lives for himself, the other river is a man who lives for others.

PLEASING LEGEND OF JERUSALEM.

Do you know how the site of the ancient city of Jerusalem was chosen? There were two brothers who had adjoining farms. The one brother had a large family, the other had no family. The brother with a large family said, "There is my brother with no family; he must be lonely, and I will try to cheer him up, and I will take some of the sheaves from my field in the night time and set them over on his farm and say nothing about it." The other brother said, "My brother has a large family, and it is very difficult for him to support them, and I will help him along, and I will take some of the sheaves from my farm in the night time and set them over on his farm and say nothing about it."

So the work of transference went on night after night, and night after night; but every morning things seemed to be just as they were, for though sheaves had been subtracted from each farm, sheaves had also been added, and the brothers were perplexed and could not understand. But one night the brothers happened to meet while making this generous transference, and the spot where they met was so sacred that it was chosen as the site of the city of Jerusalem. If that tradition should prove unfounded it will nevertheless stand as a beautiful allegory setting forth the idea that wherever a kindly and generous and loving act is performed that is the spot fit for some temple of commemoration.

I have often spoken to you about faith, but now I speak to you about works, for "faith without works is dead." I think you will agree with me in the statement that the great want of this world is more practical religion. We want practical religion to go into all merchandise. It will supervise the labeling of goods. It will not allow a man to say that a thing was made in one factory when it was made in another. It will not allow the merchant to say that watch was manufactured in Geneva, Switzerland, when it was manufactured in Massachusetts. It will not allow the merchant to say that wine came from Madeira when it came from California. Practical religion will walk along by the store shelves and tear off all the tags that make misrepresentation. It will not allow the merchant to say that is pure coffee when dandelion root and chiccory and other ingredients go into it. It will not allow him to say that is pure sugar when there are in it sand and ground glass.

PRACTICAL RELIGION AND SHAMS.

When practical religion gets its full swing in the world it will go down the streets, and it will come to that shoe store and rip off the fictitious soles of many a fine looking pair of shoes, and show that it is pasteboard sandwiched between the sound leather. And this practical religion will go right into a grocery store, and it will pull out the plug of all the adulterated sirups, and it will dump into the ash barrel, in front of the store, the cassia bark that is sold for cinnamon, and the brick dust that is sold for cayenne pepper; and it will shake out the Prussian blue from the tea leaves, and it will sift from the flour plaster of paris and bonedust and soapstone, and it will by chemical analysis separate the one quart of Ridgewood water from the few honest drops of cow's milk, and it will throw out the live animalcules from the brown sugar.

There has been so much adulteration of articles of food that it is an amazement to me that there is a healthy man or woman in America. Heaven only knows what they put into the spices, and into the sugars, and into the butter, and into the apothecary drug! But chemical analysis and the microscope have made wonderful revelations. The board of health in Massachusetts analyzed a great amount of what was called pure coffee, and found in it not one particle of coffee. In England there is a law that forbids the putting of alum in bread. The public authorities examined fifty one packages of bread and found them all guilty. The honest physician, writing a prescription, does not know but that it may bring death instead of health to his patient, because there may be one of the drugs weakened by a cheaper article, and another drug may be in full force, and so the prescription may have just the opposite effect intended. Oil of wormwood, warranted pure, from Boston was found to have 41 per cent. of resin and alcohol and chloroform.

Scammony is one of the most valuable medical drugs. It is very rare, very precious. It is the sap or the gum of a tree or a bush in Syria. The root of the tree is exposed, an incision is made into the root and then shells are placed at this incision to catch the sap or the gum as it exudes. It is very precious, this scammony. But the peasant mixes it with cheaper material; then it is taken to Aleppo, and the merchant there mixes it with a cheaper material; then it comes on to the wholesale druggist in London or New York, and he mixes it with a cheaper material; then it comes to the retail druggist, and he mixes it with a cheaper material, and by the time the poor sick man gets it into his bottle it is ashes and chalk and sand, and some of what has been called pure scammony after analysis has been found to be no scammony at all.

THE HYPOCRITE'S PRAYER.

Now, practical religion will yet rectify all this. It will go to those hypocritical professors of religion who got a "corner" in corn and wheat in Chicago and New York, sending prices up and up until they were beyond the reach of the poor, keeping these breadstuffs in their own hands or controlling them until, the prices going up and up and up, they were after a while ready to sell, and they sold out, making themselves millionaires in one or two years, trying to fix the matter up with the Lord by building a church, or a university, or a hospital, deluding themselves with the idea that the Lord would be so pleased with the gift he would forget the swindle.

Now, as such a man may not have any liturgy in which to say his prayers, I will compose for him one which he practically is making: "O Lord, we, by getting a 'corner' in breadstuffs, swindled the people of the United States out of ten million dollars, and made suffering all up and down the land, and we would like to compromise this matter with thee. Thou knowest it was a scaly job, but then it was smart. Now, here we compromise it. Take 1 per cent. of the profits, and with that 1 per cent. you can build an asylum for these poor, miserable ragamuffins of the street, and I will take a yacht and go to Europe forever and ever. Amen."

Ah, my friends, if a man hath gotten his estate wrongfully, and he build a line of hospitals and universities from here to Alaska he cannot atone for it. After a while this man who has been getting a "corner" in wheat dies, and then Satan gets a "corner" on him. He goes into a great, long Black Friday. There is a "break" in the market. According to Wall street parlance, he wiped others out, and now he is himself wiped out. No collaterals on which to make a spiritual loan. Eternal defalcation!

THE SWINDLING MECHANIC.

But this practical religion will not only rectify all merchandise; it will also rectify all mechanism and all toil. A time will come when a man will work as faithfully by the job as he does by the day. You say when a thing is slightingly done, "Oh, that was done by the job." You can tell by the swiftness or slowness with which a hackman drives whether he is hired by the hour or by the excursion. If he is hired by the excursion he whips up the horses so as to get around and get another customer. All styles of work have to be inspected. Ships inspected, horses inspected, machinery inspected. Boss to watch the journeyman. Capitalist coming down unexpectedly to watch the boss. Conductor of a city car sounding the punch bell to prove his honesty as a passenger hands to him a clipped nickel.

All things must be watched and inspected. Imperfections in the wood covered with putty. Garments warranted to last until you put them on the third time. Shoddy in all kinds of clothing, chromos, pinchbeck, diamonds for a dollar and a half. Bookbindery that holds on until you read the third chapter. Spavined horses, by skillful dose of jockeys, for several days made to look spry. Wagon tires poorly put on. Horses poorly shod. Plastering that cracks without any provocation and falls off. Plumbing that needs to be plumbed. Imperfect car wheel that halts the whole train with a hot box. So little practical religion in the mechanism of the world. I tell you, my friends, the law of man will never rectify these things. It will be the all pervading influence of the practical religion of Jesus Christ that will make the change for the better.

Yes, this practical religion will also go into agriculture, which is proverbially honest, but needs to be rectified, and it will keep the farmer from sending to the New York market veal that is too young to kill; and when the farmer farms on shares it will keep the man who does the work from making his half three-fourths, and it will keep the farmer from building his post and rail fence on his neighbor's premises, and it will make him shelter his cattle in the winter storm, and it will keep the old elder from working on Sunday afternoon in the new ground where nobody sees him. And this practical religion will hover over the house, and over the barn, and over the field, and over the orchard.

TRICKY LAWYERS AND DOCTORS.

Yes, this practical religion of which I speak will come into the learned professions. The lawyer will feel his responsibility in defending innocence, and arraigning evil, and expounding the law, and it will keep him from charging for briefs he never wrote, and for pleas he never made, and for percentages he never earned, and from robbing widow and orphan because they are defenseless. Yes, this practical religion will come into the physician's life, and he will feel his responsibility as the conservator of the public health, a profession honored by the fact that Christ himself was a physician. And it will make him honest, and when he does not understand a case he will say so, not trying to cover up lack of diagnosis with ponderous technicalities or send the patient to a reckless drug store because the apothecary happens to pay a percentage on the prescriptions sent.

And this practical religion will come to the school teacher, making her feel her responsibility in preparing our youth for usefulness, and for happiness, and for honor, and will keep her from giving a sly box to a dull head, chastising him for what he cannot help, and sending discouragement all through the after years of a lifetime. This practical religion will also come to the newspaper men, and it will help them in the gathering of the news, and it will help them in setting forth the best interests of society, and it will keep them from putting the sins of the world in larger type than its virtues, and its mistakes than its achievements.

Yes, this religion, this practical religion, will come and put its hand on what is called good society, elevated society, successful society, so that people will have their expenditures within their income, and they will exchange the hypocritical "not at home" for the honest explanation "too tired" or "too busy to see you," and will keep innocent reception from becoming intoxicated conviviality.

Yes, there is great opportunity for missionary work in what are called the successful classes of society. It is no rare thing now to see a fashionable woman intoxicated in the street, or the rail car, or the restaurant. The number of fine ladies who drink too much is increasing. Perhaps you may find her at the reception in most exalted company, but she has made too many visits to the wine room, and now her eye is glassy, and after awhile her cheek is unnaturally flushed, and then she falls into fits of excruciating laughter about nothing, and then she offers sickening flatteries, telling some homely man how well he looks, and then she is helped into the carriage, and by the time the carriage gets to her home it takes the husband and the coachman to get her up the stairs. The report is, She was taken suddenly ill at a german. Ah! no. She took too much champagne, and mixed liquors, and got drunk. That was all.

SOCIAL SINS IN HIGH PLACES.

Yea, this practical religion will have to come in and fix up the marriage relation in America. There are members of churches who have too many wives and too many husbands. Society needs to be expurgated and washed and fumigated and Christianized. We have missionary societies to reform Elm street, in New York, and Bedford street, Philadelphia, and Shoreditch, London, and the Brooklyn docks; but there is need of an organization to reform much that is going on in Beacon street and Madison square and Rittenhouse square and West End and Brooklyn Heights and Brooklyn Hill.

We want this practical religion not only to take hold of what are called the lower classes, but to take hold of what are called the higher classes. The trouble is that people have an idea they can do all their religion on Sunday with hymn book and prayer book and liturgy, and some of them sit in church rolling up their eyes as though they were ready for translation, when their Sabbath is bounded on all sides by an inconsistent life; and while you are expecting to come out from under their arms the wings of an angel there come out from their forehead the horns of a beast.

There has got to be a new departure in religion. I do not say a new religion. Oh, no! but the old religion brought to new appliances. In our time we have had the daguerreotype, and the ambrotype, and the photograph; but it is the same old sun, and these arts are only new appliances of the old sunlight. So this glorious gospel is just what we want to photograph the image of God on one soul and daguerreotype it on another soul. Not a new gospel, but the old gospel put to new work.

In our time we have had the telegraphic invention, and the telephonic invention, and the electric light invention, but they are all the children of old electricity, an element that the philosophers have a long while known much about. So this electric gospel needs to flash its light on the eyes and ears and souls of men, and become a telephonic medium to make the deaf hear, a telegraphic medium to dart invitation and warning to all nations, an electric light to illumine the eastern and western hemispheres. Not a new gospel, but the old gospel doing a new work.

CHRISTIANITY ALWAYS PRACTICABLE.

Now you say, "That is a very beautiful theory, but is it possible to take one's religion into all the avocations and business of life?" Yes, and I will give you some specimens. Medical doctors who took their religion into everyday life: Dr. John Abercrombie, of Aberdeen, the greatest Scottish physician of his day, his book on "Diseases of the Brain and Spinal Cord" no more wonderful than his book on "The Philosophy of the Moral Feelings," and often kneeling at the bedside of his patients to commend them to God in prayer. Dr. John Brown, of Edinburgh, immortal as an author, dying under the benediction of the sick of Edinburgh; myself remembering him as he sat in his study in Edinburgh talking to me about Christ and his hope of heaven. And a score of Christian family physicians in Brooklyn just as good as they were.

Lawyers who carried their religion into their profession: The late Lord Cairns, the queen's adviser for many years, the highest legal authority in Great Britain—Lord Cairns, every summer in his vacation, preaching as an evangelist among the poor of his country. John McLean, judge of the supreme court of the United States and president of the American Sunday School union, feeling more satisfaction in the latter office than in the former. And scores of Christian lawyers as eminent in the church of God as they are eminent at the bar.

Merchants who took their religion into everyday life: Arthur Tappan, derided in his day because he established that system by which we come to find out the commercial standing of business men, starting that entire system, derided for it then, himself, as I knew him well, in moral character A1. Monday mornings inviting to a room in the top of his storehouse the clerks of his establishment, asking them about their worldly interests and their spiritual interests, then giving out a hymn, leading in prayer, giving them a few words of good advice, asking them what church they attended on the Sabbath, what the text was, whether they had any especial troubles of their own. Arthur Tappan. I never heard his eulogy pronounced. I pronounce it now. And other merchants just as good. William E. Dodge in the iron business, Moses H. Grinnell in the shipping business, Peter Cooper in the glue business. Scores of men just as good as they were.

Farmers who take their religion into their occupation: Why this minute their horses and wagons stand around all the meeting houses in America. They began this day by a prayer to God, and when they get home at noon, after they have put their horses up, will offer a prayer to God at the table, seeking a blessing, and this summer there will be in their fields not one dishonest head of rye, not one dishonest ear of corn, not one dishonest apple. Worshiping God today away up among the Berkshire hills, or away down amid the lagoons of Florida, or away out amid the mines of Colorado, or along the banks of the Passaic and Raritan, where I knew them better because I went to school with them.

THE TRUE WORKMAN HONORS GOD.

Mechanics who took their religion into their occupations: James Brindley, the famous millwright; Nathaniel Bowditch, the famous ship chandler; Elihu Burritt, the famous blacksmith, and hundreds and thousands of strong arms which have made the hammer, and the saw, and the adze, and the drill, and the ax sound in the grand march of our national industries.

Give your heart to God and then fill your life with good works. Consecrate to him your store, your shop, your banking house, your factory, and your home. They say no one will hear it. God will hear it. That is enough. You hardly know of any one else than Wellington as connected with the victory at Waterloo; but he did not do the hard fighting. The hard fighting was done by the Somerset cavalry, and the Ryland regiments, and Kempt's infantry, and the Scots Grays, and the Life Guards. Who cares, if only the day was won?

In the latter part of the last century a girl in England became a kitchen maid in a farm house. She had many styles of work and much hard work. Time rolled on, and she married the son of a weaver of Halifax. They were industrious. They saved money enough after a while to build them a home. On the morning of the day when they were to enter that home the young wife arose at 4 o'clock, entered the front door yard, knelt down, consecrated the place to God and there made this solemn vow: "O Lord, if thou wilt bless me in this place the poor shall have a share of it." Time rolled on and a fortune rolled in. Children grew up around them, and they all became affluent. One, a member of parliament, in a public place declared that his success came from that prayer of his mother in the door yard. All of them were affluent. Four thousand hands in their factories. They built dwelling houses for laborers at cheap rents, and when they were invalid and could not pay they had the houses for nothing.

One of these sons came to this country, admired our parks, went back, bought land, opened a great public park, and made it a present to the city of Halifax, England. They endowed an orphanage, they endowed two almshouses. All England has heard of the generosity and the good works of the Crossleys. Moral: Consecrate to God your small means and your humble surroundings, and you will have larger means and grander surroundings. "Godliness is profitable unto all things, having promise of the life that now is and of that which is to come." "Have faith in God by all means, but remember that faith without works is dead."

THE POINT.

"A 1" From a Catholic Archbishop down to the Poorest of the Poor all testify, not only to the virtues of ST. JACOBS OIL, The Great Remedy For Pain, but to its superiority over all other remedies, expressed thus: It Cures Promptly, Permanently; which means strictly, that the pain-stricken seek a prompt relief with no return of the pain, and this, they say, St. Jacobs Oil will give. This is its excellence.

"How fat I'd get if I had one."

FREE—Get from your dealer free, the 5/A Book. It has handsome pictures and valuable information about horses.

Two or three dollars for a 5/A Horse Blanket will make your horse worth more and eat less to keep warm.

Ask for
5/A Five Mile
5/A Boss Stable
5/A Electric
5/A Extra Test

30 other styles at prices to suit everybody. If you can't get them from your dealer, write us.

5/A HORSE BLANKETS ARE THE STRONGEST.

Will Be in Office Every Day
EXCEPT FEBRUARY 12 and 13.

Dr. W. O. Coffee,
Oculist, Aurist and Catharral Surgeon,
Practice limited to diseases of the Eye, Ear, Nose and Throat.

ACUTE AND CHRONIC CATARRH in all its forms, cured. Deafness cured—can cure 60 percent of these cases. Can tell in five minutes if curable. Cataract, Granulated Lids, etc.

Noises in the Ears cured in every case. Chronic Diseases, Blood and Nervous Diseases, Spectacles fitted to the eyes when all others fail. I examine for glasses with the opthalmoscope.

CANCER CURED by my treatment. NO KNIFE, NO CUTTING.

PATIENTS TREATED BY MAIL.

WILL GIVE **One Treatment Free!** to all new Catarrh patients.

Office hours: 10 a. m. to 8 p. m., and Wednesday and Saturday night 7 to 8.
OFFICE: No. 7 S. Franklin St., Burdick Flats next to Tuckwood's restaurant, near Corn Exchange.
Permanently located, Janesville, Wis.

FULL LINE OF **Baby Carriages** JUST OPENED AT **WHEELOCK'S.**

Handsomer and cheaper than ever than ever this spring. See our $5.00 Dinner Sets and China and Glassware just received from the factories

Marble and Granite **MONUMENTS**

I keep in stock a number of fine **Tombstones** —AND— **Monuments!** Which can be bought at **A Better Bargain!** than can be made with any traveling man. I also have a large number of the latest and best designs and can furnish monuments, any style or size desired.

Sure and Get My Prices! before placing orders with traveling men, who figure low when in competition with home dealers, and charge two prices when they can make a sale, without the customer looking elsewhere.

F. A. BENNETT
Corner of Wall and Franklin Sts. Janesville Wis.

STATE OF WISCONSIN—CIRCUIT COURT FOR ROCK COUNTY.
In the matter of the assignment of Freeman Arnold, assignor, to W. F. Williams, assignee.
Take notice that on the thirteenth day of January, A. D., 1891, the above named Freeman Arnold of the town of Plymouth, in the county of Rock, in the state of Wisconsin, made, executed, acknowledged and delivered, to the undersigned W. F. Williams, of the city of Janesville, Rock county, Wisconsin, a voluntary assignment of all his property, under chapter 80, of the revised statutes of Wisconsin, for 1878 and the amendments thereto; that the post office address of the undersigned W. F. Williams, the said assignee is Janesville, Rock county, Wisconsin, and that you as a creditor of said assignor, Freeman Arnold are required to file within three months from the date hereof with said assignee, or with the clerk of the Circuit Court, of said Rock county, to-wit: E. D. McGowan, whose post office address is Janesville, Rock County, Wisconsin, on pain of being debarred a dividend, an affidavit setting forth your name, residence, and post office address, the nature consideration and amount of your debt claimed by you over and above all offsets.
Dated January 12, 1891.
W. F. WILLIAMS,
Janesville, Rock county, Wis. Assignee of Freeman Arnold.
To the creditors of FREEMAN ARNOLD Assignor, of the town of Plymouth, Rock county, Wisconsin. jan21d4w

FORECLOSURE SALE.—William Payne plaintiffs; vs. James E. Finley, Anna B. Finley, his wife; Lawrence Bennett, James Kilmer, Stanley B. Smith and Caroline A. Rogers, as executrix of the last will and testament of Anson Rogers deceased, defendants.
Notice is hereby given that by virtue of and in pursuance to a judgment of foreclosure and sale rendered in the above entitled action on the 21st day of January, 1890, in the circuit court for Rock county Wisconsin, in favor of the above named plaintiff and against the above named defendants, I will on Saturday, the 7th day of March, 1891 at ten o'clock in the forenoon of that day, at the front door of the post office in the city of Janesville in said county of Rock offer for sale and sell at public auction to the highest bidder therefor, all the real estate and mortgaged premises situated in said county of Rock and state of Wis, in and by said judgment directed to be sold, and therein described as follows, to-wit:
The west half (½) of the south west quarter (¼), and the west half (½) of the west half (½) of the east half (½) of the south west quarter (¼) of section number four, (4), range number twelve (12) east, in the town of Beloit, Rock county, Wisconsin, or so much thereof as may be sufficient to pay said judgment with interest thereon, together with costs of sale.—Dated January 24, 1891.
JOHN W. HOGAN, Sheriff of Rock County.
Dunwiddie & Goldin, plaintiff's attorneys.
jan24d7w

STATE OF WISCONSIN—CIRCUIT COURT FOR ROCK COUNTY. David Jeffris, plaintiff; vs. Daniel T. Scanlan, Mary Scanlan his wife, S. P. Hoskins and James Vanketta, administrator of the estate of John Griffithis, deceased, defendants.
Notice is hereby given that by virtue and in pursuance of a judgment of foreclosure and sale entered in the above entitled action at a regular term of the Circuit Court for Rock county, Wisconsin, on the 27th day of January, A. D., 1890, in favor of the above named plaintiff and against the above named defendants, I shall offer for sale and sell at public auction, to the highest bidder, in front of the postoffice, in the city of Janesville, in said Rock county, Wisconsin, on the 16th day of March, A. D., 1891, at ten o'clock in the forenoon of that day, the life interest of the above named defendant Daniel T. Scanlan in the following described premises, lying and being in the city of Janesville, Rock county, Wisconsin to wit:
Lot number forty (40) in Mitchell's second subdivision of a part of lot number sixteen (16), in Mitchell's addition to Janesville, according to the recorded plat of the same; or so much thereof as may be sufficient to satisfy said judgment, with interest and cost of sale.—Dated, January 29, A. D., 1891.
JOHN W. HOGAN, Sheriff of Rock county, Wisconsin
FRUEHAN, JEFFRIS & FIFIELD, Plaintiff's Attorneys.
jan30d7w

PROFESSIONAL CARDS.

A. J. BAKER,
FIRE AND ACCIDENT INSURANCE
REAL ESTATE
AND
MONEY TO LOAN
ROOM 5, SMITH'S BLOCK,
JANESVILLE, WISCONSIN.

E. F. WOODS, M. D.
Physician and Surgeon,
ROOMS 10 AND 11,
CARPENTER BLOCK, MILWAUKEE ST. BRIDGE.
Office Hours—7 to 10 a. m. and 1 to 3 and 7 to 9 p. m.

Piano Tuning and Repairing.
An experience of eighteen years in the musical centers of the east enables me to guarantee good work. I refer by permission to E. B. Heimstreet, Prof. Cooley, Rev. C. F. Elliott and many others. Instruments left in my care will be given prompt attention
WILLIAM EMERY,
NO. 8 NORTH MAIN ST.

CHICKERING HALL,
Room 2) 5th Avenue, N. Y.
"Having witnessed the excellent results of MR. EDWIN E. LAYTON'S instruction on the piano, I heartily recommend him as an instructor of superior ability, and a gentleman whose excellent qualities should recommend him to anyone."
FRANKLIN SONNEKALB
Former pupil of Josefy, and pianist of Camilla Urso Concert Company.

CHARLES D. EVANS,
Piano Tuner and Repairer
of Milwaukee, removed to 219 North Jackson St.,
JANESVILLE, WISCONSIN
REFERENCES—Prof. J. C. Filmore, director of Milwaukee School of Music. Mrs. Florence Forbes. Prof. Jos. Benedict, School of Vocal Art. Orders may be left at Prentice & Evenson's drug store, opposite postoffice.

NOLAN & CUNNINGHAM,
Attorneys and Counselors,
Phoebus Block,
Janesville Wis.

O. O. SUTHERLAND, M. D
—TREATS—
Medical and Surgical Diseases of Women
AND CHILDREN EXCLUSIVELY
OFFICE HOURS—1 to 3 p. m. 6:30 to 8 p. m.
OFFICE 73 West Milwaukee St., Over Stearns & Baker's drug store. Residence 216 South Second St., at the northwest corner of High School grounds.
TELEPHONE at house and office.
Janesville, Wis.

Dr. GEO. H. McCAUSEY,
Surgeon Dentist!
OFFICE—In Tallman's block, opposite First National Bank, West Milwaukee St.,
JANESVILLE, WIS.

S. C. BURNHAM & CO
ORGANS
JEWELERS, OPTICIANS

PIANOS,
REPAIRING NEATLY DONE
Dealers in
MUSICAL MERCHANDISE
18 E. MILWAUKEE STREET.
JANESVILLE, WIS

STATE OF WISCONSIN, COUNTY COURT FOR ROCK COUNTY—In Probate.
Notice is hereby given that at a regular term of the County Court to be held in and for said County at the Court House in the City of Janesville, in said County, on the first Tuesday, being the 3d day of March, 1891, at 9 o'clock A. M., the following matter will be heard and considered:
The application of Margaret Shea for the appointment of an administrator with the will annexed of the estate of Dennis J. Shea, late of the city of Janesville in said county, deceased.
—Dated January 30, 1891.
By the Court,
JOHN W. SALE
jan31d3w County Judge.

NOTICE TO CREDITORS—STATE OF WISCONSIN, COUNTY COURT, For Rock County—In probate.
Notice is hereby given that at the regular term of the county court to be held in and for said county at the court house, in the city of Janesville, in said county, on the first Tuesday of September A. D., 1891, being Sept. 1, 1891, at 9 o'clock a. m., the following matters will be heard, considered and adjusted:
All claims against WILLIAM A LAWRENCE late of the city of Janesville in said county deceased.
All such claims must be presented for allowance to said court, at the Court House, in the city of Janesville, in said county, on or before the 28th day of July, A. D., 1891, or be barred.—Dated January 28, 1891.
By the Court
jan31dw4w JOHN W. SALE, Judge.

Chichester's English Diamond Brand.
PENNYROYAL PILLS

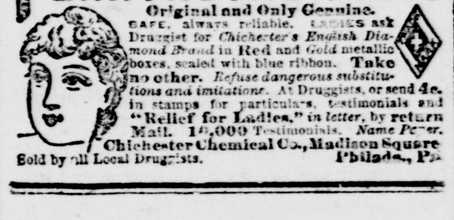

Original and Only Genuine. SAFE, always reliable. LADIES ask Druggist for Chichester's English Diamond Brand in Red and Gold metallic boxes, sealed with blue ribbon. Take no other. Refuse dangerous substitutions and imitations. At Druggists, or send 4c. in stamps for particulars, testimonials and "Relief for Ladies," in letter, by return Mail. 10,000 Testimonials. Name Paper. Chichester Chemical Co., Madison Square Sold by all Local Druggists. Philada., Pa.

DR. SANDEN'S
ELECTRIC BELT
WITH SUSPENSORY FOR WEAK MEN
FOR MEN ONLY. PATENTED AND IMPROVED
DEBILITATED through INDISCRETIONS or EXCESSES WE GUARANTEE to CURE by this New IMPROVED ELECTRIC BELT AND SUSPENSORY or REFUND MONEY. Made for this specific purpose, Cure of Generative Weakness, giving Freely, Mild, Soothing, Continuous Currents of Electricity through all WEAK PARTS, restoring them to HEALTH and VIGOROUS STRENGTH. Electric Current Felt Instantly, or we forfeit $5,000 in cash. BELT and Suspensory Complete $5. and up. Worst cases Permanently Cured in three months. Sealed pamphlet Free.
SANDEN ELECTRIC CO., 169 LaSalle St., CHICAGO.

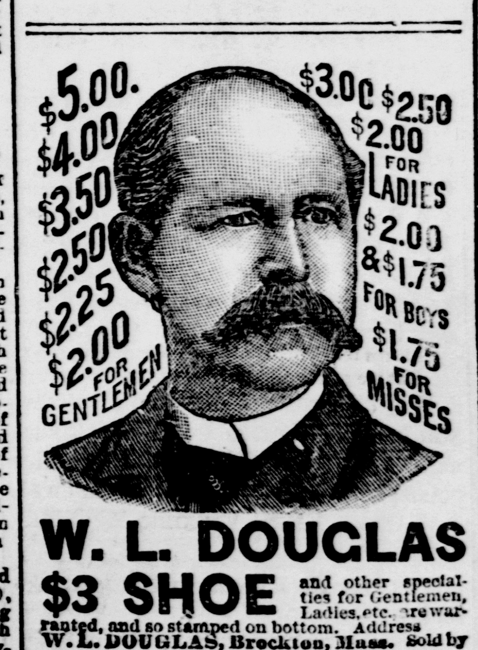

W. L. DOUGLAS $3 SHOE and other specialties for Gentlemen, Ladies, etc., are warranted, and so stamped on bottom. Address W. L. DOUGLAS, Brockton, Mass. Sold by
BROWN BROS.,
AGENT.
26 East Milwaukee St.

RAILROAD TIME-TABLES

Chicago & Northwestern.

DEPART.

For Chicago*	6:25 p. m.
For Chicago	7:10 a. m.
For Chicago	12:30 a. m.
For Beloit and Caledonia	6:20 a. m.
For Beloit and Rockford	7:25 p. m.
For Chicago, Beloit and Rockford*	2:30 p. m.
For Watertown, Oshkosh and Green Bay	1:20 p. m.
For Milwaukee and Waukesha	1:20 p. m.
For Watertown, Oshkosh and Green Bay	9:10 p. m.
For Madison and St. Paul (new line)	9:05 p. m.
For Evansville, Madison and St. Paul and Winona (new line)*	2:19 a. m.
For Madison, Winona & Dakota points	11:59 a. m.
For Chicago, Clinton and Sharon [dining car] breakfast*	5:55 a. m.
For Beloit, Belvidere, DeKalb, Omaha, Rockford and Freeport	11:59 a. m.
For Watertown, Fond du Lac and points north	6:15 a. m.
For Beloit, Belvidere, Elgin and Chicago	9:45 a. m.

ARRIVE.

From Beloit and Rockford	8:40 a. m.
From Beloit and Caledonia	9:55 p. m.
From Chicago*	9:05 p. m.
From Green Bay, Oshkosh and Watertown	11:58 a. m.
From Green Bay, Oshkosh and Watertown	5:50 a. m.
From Chicago	6:45 p. m.
From Madison and Winona	2:15 p. m.
From Madison and St. Paul*	5:55 a. m.
From Madison, Evansville and St. Paul and Winona [new line]*	6:25 p. m.
From Beloit and Chicago	1:15 p. m.
From Chicago, Sharon and Clinton	3:19 a. m.
From Beloit, Rockford, Belvidere and DeKalb	8:10 p. m.
From Watertown, Fond du Lac and points north	10:00 p. m.
From Milwaukee and Waukesha	10:00 p. m.

*Daily.
All other trains daily except Sunday.
C. A. POTTER, Agent, Janesville, Wis.
M. HUGHITT, Gen'l Supt.
E. P. WILSON, General Passenger Agent

Chicago, Milwaukee & St. Paul.

PASSENGER TRAINS.	JANESVILLE. LEAVE.	JANESVILLE. ARRIVE
Milton Whitewater and Waukesha	4:50 p m 9:30 a m	9:30 a m 5:52 p m
Mineral Point, Brodhead and Monroe	10:00 a m 9:45 a m 5:32 p m	8:40 p m 9:40 a m 4:50 p m
Milwaukee and Chicago	7:00 a m 10:00 a m 4:50 p m	5:52 p m 8:40 p m
Beloit, Rockford & Chicago	9:45 a m	4:40 p m
Beloit, Rockford and Council Bluffs	1:08 p m 5:55 p m	9:35 a m 4:40 p m
Beloit, Racine, Rockford and Rock Island	1:08 p m 9:45 a m	3:00 p m 9:35 a m
Beloit and Rockford	1:08 p m 5:55 p m	3:00 p m 4:40 p m
Beloit—Mixed	8:10 p m	
Madison, Prairie du Chien and West	4:55 p m	9:40 a m 11:05 a m
Madison and Portage	9:35 a m 4:55 p m	9:40 a m 11:05 p m
Madison	6:00 p m	8:40 p m
Monroe, Platteville and Shullsburg	9:45 a m	9:40 a m
Council Bluffs and Kansas City	5:55 p m	3:00 p m
Rock Island, St. Louis and West	1:08 p m	9:35 a m

The Schedule of Mails.

The arrival and departure of mails at the Janesville postoffice from December 1, 1 until further notice, will be as follows:

MAILS CLOSE.

For Milwaukee and way, Chicago and Eastern, Rockford, Elgin, Beloit, Milton, Monroe, Brodhead and Darlington, Wisconsin	9:20 a. m.
For Madison, Northwestern Wisconsin Minnesota and Dakota, via. Afton; Southern Iowa, Colorado, California and all points west of De Kalb; also Leyden and Fellows	11:40 a. m.
For Chicago, New York, New England States, Racine and Rock Island east and west of Clinton Junction	12:00 m.
For all points north of Milton Junction, Whitewater, Waukesha and Milwaukee, also Minnesota and Dakota	1:0 p. m.
For Chicago and Eastern; local between Afton and Chicago and Rockford	2:10 p. m.
For Milwaukee, Fond du Lac, Oshkosh, Green Bay and Northern Michigan, Milton, Milton Junction, Northern Iowa, Dakota and all points west of Milton Junction via. Madison	4:20 p. m.
For all points west via. Brodhead, Monroe, Darlington and Mineral Point; also Beloit	
For Chicago, Detroit, Ohio, New York state, Penn., New England state, also St. Louis, Colorado, Iowa Nebraska, Kansas and Cal.	6:00
For Chicago, Milwaukee and Eastern, and local east and west of Watertown Junction; local north of Evansville via. Madison, Northwestern Wisconsin, Minnesota and Dakota; local south of Evansville via. Beloit and east of Beloit on Racine and Rock Island; also Leyden and Fellows	6:00 p. m.

ON SUNDAY.

For local points north of Evansville Northern Wisconsin, Minnesota and Dakota; Chicago and Eastern	8:00 p. m.

OVERLAND.

For Emerald Grove and Fairfield	2:00 p. m.
For Johnstown and Richmond	2:30 p.

MAILS ARRIVE

From Chicago and east; all points north and northwest	6:00 a.
From Chicago, Milwaukee and east; Mineral Point and way Beloit and Rockford	10:00 a. m.
From Richmond, Johnstown, Fairfield and Emerald Grove	11:00 a. m.
From Prairie du Chien and way via Madison; also Northern Iowa and South Dakota	11:05 a. m.
From Minnesota, North Dakota and Northern Wisconsin, via Watertown	12:00 m.
From eastern and southern points, Chicago and way via Clinton	1:30 p. m.
From Minnesota North Dakota, North western Wisconsin, via. Madison and Afton	3:15 p. m.
From South Dakota Central Iowa and points on Racine & Rock Island R. P. O., via Freeport and Beloit; also Rockford, Owen and Rockton	5:00 p. m.
From Chicago, Eastern, Milwaukee and way	6:00 p. m.

Changes will be note as they occur,
C. E. BOWLES, P. M.

ASTHMA CURE!
SCHIFFMANN'S ASTHMA CURE
Instantly relieves the most violent attack and insures comfortable sleep. NO WAITING for RESULTS. Being used by inhalation, its action is immediate, direct and certain, and a cure is the result in all curable cases. A single trial convinces the most skeptical. Price, 50c. and $1.00 of any druggist, or by mail. Samples Free for stamp.
DR. R. SCHIFFMANN, St. Paul, Minn.

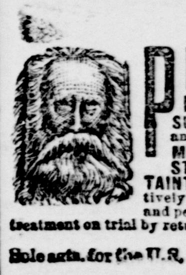

PROTAGON
PROF. DIEFFENBACH'S SURE CURE for SEMINAL, NERVOUS and URINARY TROUBLES in YOUNG, MIDDLE-AGED and OLD MEN. NO STOMACH MEDICATION, NO UNCERTAINTY OR DISAPPOINTMENT, but positively relieves the worst cases in 24 hours, and permanently cures in 100 days. 15 days treatment on trial by return mail for $1. Circular free.
THE PERU DRUG CO.,
Sole agts. for the U.S. 189 WIS. ST., MILWAUKEE, WIS.

MARES'

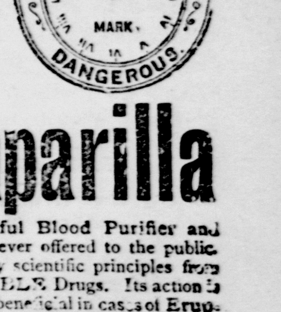

Sarsaparilla

Is the most wonderful Blood Purifier and Health Invigorator ever offered to the public. Is prepared on strictly scientific principles from PURELY VEGETABLE Drugs. Its action is unusually prompt and beneficial in cases of Eruptive Diseases of the Skin, Blotches, Flesh Worms, Pimples, Boils, Salt Rheum, Scald Head, Tumors, Ring Worm, &c. It is an excellent medicine for RHEUMATISM, WEAKNESS, IRREGULARITIES, JAUNDICE, AFFECTION OF THE LIVER, STOMACH, KIDNEYS, AND GENERAL DEBILITY.

A trial bottle will convince you that it is all we claim for it. You will find it pleasant to the taste and the results from its use are sure to be gratifying. Can be had of your druggist. If he does not keep it write me.

FRANK M. MARES,
Manufacturing Chemist,

For Sale by Prentice & Evenson, Druggists.

YOU WEAK MAN!
Needlessly weak. Debility, Atrophy, Impotency, Fears, Evil Thoughts, Varicocele, Losses, Slavery to unmanly practices, Nervousness, Shrunken Organs,—all these are curable! OUR NEW BOOK tells the story. Mailed free for a short time. Methods ours alone, and win a Monopoly of Success.
ERIE MEDICAL CO., Buffalo, N.Y. You CAN'T HOOK HEALTH!

LOCAL CHURCH TALK.

Rev. Dr. Hodge to Go to Florida for a Time.

HIS HEALTH IS IMPAIRED.

Six New Members at the First M. E. Church Evening Meetings to be Held During the Week at Court Street Church. Evansville Church Re-opened.

The services at the Baptist church on Sunday morning were particularly impressive. The baptism of five young people coupled with the announcement that Miss Elizabeth Webster, one of the well known and honored workers or the church, lay at the point of death, naturally gave the service a touch of the pathetic. But with these incidents came also the notice that Dr. Hodge, the venerable pastor, would depart this week for the south, where he goes for the purpose of improving his impaired health. His morning sermon, with the deepest feeling which it has a marked effect upon the large audience. He was not able to preach in the evening, and a large number of the Baptists joined in the worship at other churches.

For some time past Dr. Hodge has been admonished that he must seek a warmer and drier climate, and his intention is to go to Florida. For many years the doctor has found it difficult to find a climate adapted to the necessities of his case. He was six years and a half pastor of the Hanson Place church in Brooklyn, New York, but was forced to come west, and for two years was at Beaver Dam in this state. He then returned to the east and became secretary of the New England home missionary society of the Baptist church. His failing health made it necessary for him to again come west, and in 1865 he became pastor of the Baptist church in Janesville where he remained seven years. He spent the winter of '72 in New York City, and in the spring accepted the pastorate of the Kalamazoo Baptist church, and six years later he was advised to go to Milwaukee where he became pastor of the First Baptist church. He went to Georgia in the fall of 1880 for the benefit of his health, and the next year settled as pastor of the First Baptist church of Janesville where he has since remained.

The doctor again yields to the necessity of making another trip south, hoping thereby to receive substantial benefit. This community will most sincerely wish that he may see a full realization of his hopes, and he also will carry with him the earnest prayers of all christian people of this city regardless of denominational ties for his improved health and safe return.

Mrs. Hodge will accompany the doctor on his visit to De Funiak Springs, Florida. They will depart on Wednesday and will prolong their visit into May. In the mean time the Baptist pulpit will be regularly supplied.

* * *

Late comers were turned away from Court Street church last evening unable to gain admission. The special meetings which were begun by the pastor Saturday evening will continue through the week.

* * *

Six by letter and seven by probation numbers the accessions of the First church, Janesville. The finances of the church are in a prosperous condition, and there is talk of church improvements, which romises to develope soon into something more tangible than talk.

* * *

Evansville Methodists re-opened their church Sunday morning. The church has been enlarged and transformed by the addition of new windows, carpets' paper, pews and pulpit platform. The Rev. A. I. Benjamin, of Whitewater. will preach morning and evening. Rev. J. Coleman, H. Sewell and E. D. Farnham took part in the morning service Rev. John Schofield, R. N. Martin and W. McFarlane in the evening.

* * *

Rev. Mr. Elliott, of All Souls church, preached yesterday on "Revivalism, Good and Bad." He argued that revivals at which converts were won by exciting their sensibilities of fear of eternal punishment should be condemned. Men and women should be induced to lead a higher and nobler life by other influences.

* * *

Rev. B. Fay Mills, who is to conduct union evangelical services in this city in June, draws crowded houses and has large success wherever he goes. A Chicago correspondent speaks as follows regarding his work in Evanston: "The one topic of conversation in Evanston this week, as last, is the Mills meetings. That university town has never been so moved before. Every service was crowded. The number of conversions will go up into the hundreds, and, if these young converts are carefully watched and trained, the character of the city of Evanston will be greatly changed. There must be something very striking about religious gatherings when business men stop one another on the streets of Chicago to talk about the wonderful manifestations of divine grace which they have seen. The results have been similar in three places near Chicago, Evanston, Oak Park and Elgin."

FAIR AND COLDER.

So Say the Weather Men When Asked About To-morrow.

Forecast for Janesville and vicinity—Fair and colder.

The temperature as observed by E. B. Heimstreet during the last twenty-four hours was as follows:

At 7 a. m. .... 35 | Maximum 52
At 1 p. m. .... 37 | Minimum 31

TO-NIGHT'S PROGRAMME.

The Royal Adelphia, at the city clerk's office.

Republican city and ward committees at Myers house parlors, 7:30 o'clock.

Washington Camp No. 1, Patriotic Order Sons of America, at Liberty hall.

History Club meeting—subject, "Wycliff and the Dawn of the Reformation."

Badger Council No. 223, Royal Arcanum, at lodge room in Court Street M. E. church block.

Splendid valentines at Sutherland's bookstore.

PAID $125 FOR ONE BALL.

Special Train Hired by Two Merrymakers.

The fastest time ever made on the Wisconsin division of the Chicago & Northwestern road was made Wednesday evening by a special train which took two Chicago sporting men to the "Fashion" ball at Milwaukee.

The two sports wanted to get to Milwaukee and didn't care how much it cost them. A special, consisting of an engine and coach cost $125, but money was no object. The distance was eighty-five miles and the run was made in one hour and forty-five minutes, but when the two passengers reached Milwaukee they had to be put to bed without seeing the ball. They were simply too full for utterance or anything else.

BIG RUSH FOR CUPIDS.

Valentines In Greater Demand Than Ever Before.

"We never had such a trade in valentines as we have had this year," said R. W. King, on Saturday evening. "In the first place we ordered several gross more than usual and then duplicated our order, and we have sold nearly all. We will carry over a much smaller lot than ever before. The sales have been the largest in the finer grades of valentines, the cheap comics being sought mostly by the small boys and girls. If the trade in valentines continues to increase as it has the past three or four years, it will be difficult to predict what it will amount to a few years hence."

HIS PROFIT $100 AN ACRE.

N. C. Fossom Sells Six and a Half Acres of Leaf for 1,000.

N. C. Fossom, who lives west of Beloit has sold his tobacco crop to P. H. Orahen at terms that may well make him smile. For leaf raised on six and one-half acres of land he took home one thousand dollars, or 12 cents a pound. As Mr. Fossum's tobacco crop has cost him no more than others, he has cleared a profit of $100 per acre on his tobacco this year. It is needless to state that no complaint has been heard from Mr. Fossum over the action of the McKinley law.

BLOW FINED $50.

Fire Alarms Prove Expensive for Friday Night's Roysterers.

William Blow pleaded guilty in the municipal court this morning to the charge of pulling a fire alarm box, and Judge Patterson imposed a fine of fifty dollars and costs. Blow paid part of the fine and agreed to settle the balance.

BRIEF LOCAL MENTION.

Did you pay your Building Association dues.

Five hundred styles baby caps and hats at the Leader.

The roofing timbers are being put in place on the Jeffris block.

C. C. Green and Will Hendley, of Beloit, spent Sunday in Janesville.

Mr. and Mrs. Silas Hayner spent Sunday among friends in Chicago.

C. C. Russell and Frank Jackman returned to Madison on the vestibule last evening.

Kid gloves, ribbons and corsets at the Leader.

Frank Coulton, of Milton, cut the end of his finger off while building a chicken coop yesterday.

Marshal Acheson captured a brace of Saturday night drunks. They were allowed to remain in jail over Sunday.

Mrs Russell Cheney, who has been visiting friends in this city for some time past, has returned to her home in Portage.

Children's and misses' hosiery at the Leader.

Milwaukee avenue is being improved by the erection of handsome residences, making it one of the handsomest streets in the city.

New spring ruchings—the latest—at the Leader.

Important matters will come before the meeting of the Royal Adelpha this evening, and it is hoped that every member will be present.

H. D. McKinney has sold for a good round sum to Indiana parties his handsome and fashionably-bred horse, King Phallas, son of Phallas.

East Milwaukee street was the scene of a little one horse runaway on Sunday afternoon, the principal damage being a partial wreck of a buggy.

New spring Hamburgs at the Leader. New laces at the Leader.

Secretary Burnham will be at the Rock county National bank until 9 o'clock this evening to receive Building Association payments.

Street Commissioner Hanthorn will receive the thanks of all pedestrians for his efforts in keeping the crosswalks clear of mud, especially on Sundays.

Members of the republican city and ward committees should not forget the meeting at the Myers house this evening. See call in another column.

The social dance given by the members of Washington Camp, Patriotic Order Sons of America, at Liberty Hall on Saturday evening. was well attended and thoroughly enjoyed.

The store lately occupied by Shea & Sons, next to the postoffice; best location in the city, is offered for rent. Enquire of Shea & Sons, directly across the street, 1st floor up stairs.

Evansville Enterprise—J. H. Carr has returned to Madison to engage in what business we have not yet learned, but we wish him the best of success and prosperity believing him to be a very worthy young man, his only failing, if any, being inexperience, which can only be gained by years of hard toil.

Misses Blanche Sweeney and Genevieve Wilson entertained their little friends charmingly at a "pink tea" in the Grand Hotel parlors Saturday afternoon.

A dancing party will be given in La Prairie Grange Hall to-morrow evening. F. M. Ranchett is one of the floor managers, and a number of Janesville young people will attend.

Stores may come, and stores may go,
But we go on forever—SELLING GROCERIES.

Why? Because I advertise, and give you just what I agree to. I want your cash. My "annual" sale is larger this season than ever. Get my prices on all groceries. FRED VANKIRK, West Milwaukee street.

Miss Lou Kent spent Sunday in Rockford.

LaCrosse county's agricultural association voted to ask the legislature to retain the dairy and food commission.

COURTS AND CRIME.

Michael Manion Asked to Identify a Murderer.

SALOON BURGLAR JAILED.

Wife-Beater Fined in the Municipal Court. McKenny's Trial for Embezelment Again Put Over—Other Work in the Courts. Hogan's Tramps Escape Jail

Michael Manion has returned from Chicago where he went to identify a supposed murderer. Some weeks ago an old man was slain in a switch shanty at Desplaines. Manion was in Desplaines on business that day and was in a saloon near the switch house when an unknown man came in for a drink. It has since been thought that this man was responsible for the murder, and when an arrest was made last week, Manion was called upon to identy the suspect. He told the Chicago police that he thought the man arrested and the man he saw in the Desplaines saloon were the same, but was not positive.

Six Prisoners Escaped.

Six of Sheriff Hogan's boarders escaped from custody this morning. They were at work wheeling stone, and while the watchman was shackling a Beloit tramp, who did not feel like working, the six men maded a break for liberty. They escaped; and though the sheriff hitched up his horse and chased them, they all got away. Three were from Beloit ond three from Clinton. All were under ten days' sentence; three having seven days to serve and three of them three days. The six tramps and John Malcairns make seven now who have escaped within a few days.

Jailed for Stealing Whisky.

John Tully, who broke into Johnson's saloon in Beloit and stole sixteen bottles of whisky, was lodged in jail to-day. The burglary wus committed six weeks ago, and Tully was drinking in the same saloon Saturday evening when Officer English recognized him. He pleaded not guilty this morning, and was held for rial.

Wife-Beater Fined $10.

August Benwitz paid ten dollars and costs in the municipal court to-day for beating his wife over the head with a stick of cord wood last Thursday during a family matinee.

Minor Court Notes.

The case of Andrew Johnson, charged with stealing a buffalo robe on the night of the Burns festival, was discharged by Judge Patterson to-day there being no evidence against him. The case of Guy Graves charged with stabbing a companion during a fight at Beloit, was adjourded until March 30.

G. H. McKenny, the young man who is charged with embezzlement while agent for the Singer Sewing Machine Company at Beloit, will be tried March 30.

Frank Dougherty, the boy who is charged with burglarizing C. H. Keuck's meat market, got a continuance until March 2.

William Powers, the young man charged with the larceny of nine dollars from his father, got a continuance until March 2.

PATENT GIVEN TO J. W. DAVIS.

A New Shuttle Binder Perfected By a Janesville Man.

J. W. Davis, of this city, has been granted a patent on a shuttle-binder. Mr. Davis' improvement was suggested by years of experience amid weaving machinery and is pronounced valuable. Other proofs of Wisconsin ingenuity which received letters patent during the week were: K. G. Bareis, Madison, check-book; S. Broicbgans, Milwaukee; fire indicator and extinguishing system; J. Caldwell, Beloit, compound tool; W. H. Crawford, Oshkosh, valve; A. J. Iden, Milwaukee, bake pan; B. M. Johnson and J. Reichert, Racine, horse collar fastener; A. O. Melars, Door Creek, appliance for regulating the action of windmill pumps; J. Pelzer and J. Werel, Humbird, fanning mill; W. D. Stillman, Madison, roaster; S. R. Wagg, Appleton, paper pulp boiler; T. S. Wilkin, Milwaukee, gang saw mill; A. V. Wiskocil; Milwaukee, carpet fastener.

ASKS OLD FRIENDS FOR HELP.

A Janesville Woman in Dakota Writes Calling for Help.

Mrs. Henry Andrews writes from Powell, Edmunds county, South Dakota, that there is great destitution in that part of Dakota, and that crops have failed two years in succession. "If you could get us some shoes, stockings and underwear, or clothing of any kind for adults and children," she writes to Philo Loudon, "it would do us so much good. All their farms are mortgaged, and if a box is made up and sent to me, I will see to it that the poor people get it. Our depot is fifteen miles from here, at Ipswich. Send us something and God will reward you ten fold."

Mrs. Andrews formerly lived in Janesville, her maiden name being Miss Frances A. Wagner. John P. Wagner was her father and was a man well known in this county. Any contributions can be left at the Gazette office and will be forwarded.

JENKINS' BUCKLE A SUCCESS.

A Janesville Patent Which Cannot Be Manufactured Fast Enough.

Charles H. Jenkins left for Chicago this morning in the interest of his patent buckle. The new buckle is a model of simplicity and completeness. It is so built that the tongue which goes through the strap is lower than the balance of the buckle and fits so tightly that nothing can get under it. The buckles are particularly handsome, and while no more expensive than the old style are much neater. Chicago parties have taken hold of the invention and they cannot make them fast enough to supply the demand.

DEATH CAUSED BY A CESS POOL.

At Least One Case of Diphtheria Due to Foul Gases.

Cess pools and privy vaults are held directly responsible for one if not two of the deaths from diphtheria in this city. Surface vaults and cess pools which have stood for years have impregnated the earth all around them with foulness, and while the earth crust remains frozen, the foul gases have been finding escape into the cellars of neighboring dwellings and are believed to have carried the diphtheria germs.

BRIEF TALES OF THE TOWN.

Four Score and Ten.

On yesterday, February 15, Theodore Kendall passed his ninetieth birthday at his home on Madison street. Mr. Paige, a nephew, living at Waupun, came down to spend the day with his uncle, and many friends and neighbors called to extend congratulations and well wishes. Mr. Kendall is among the earliest settlers of the city, and has seen it transformed from a wilderness to the busy, beautiful city it now is. His health has been quite infirm during this winter, but he is gradually though slowly improving, and may yet be with us for some years.

In Honor of Miss Wiggin.

Nashville American—Mrs. Hiram B. Stubblefield gave a very pretty luncheon yesterday afternoon at 2 o'clock complimentary to Miss Wiggin, who is visiting her sister, Mrs. W. C. Dake. The colors of the table were pink, the arrangement of which was exceedingly tasteful and pretty. Twelve courses were served between 2 and 5 o'clock to the following ladies: Mrs. Hiram B. Stubblefield, Miss Wiggin, Mrs. W. C. Dake, Mrs. D. R. Stubblefield, Mrs George W. Stahlman, Mrs. Harry Moore, Mrs. W. K. Miller and Mrs. G. P. Rose.

Dove Through a Window.

"We had a great time Friday evening with John Spellman, the son of the great distiller, said Conductor Clark Stuart, who runs the 6:25 limited on the Northwestern. "Spellman is wanted for robbing the mail. An officer had him in charge taking him to Chicago. Near Woodstock he went into the toilet room and when I opened the door of the room at Desplaines he had jumped through the window and disappeared. Officers are hunting for him but he hasn't been found yet."

Two Teams on One Buggy.

Charles Snyder, the Beloit liveryman attracted considerable attention this afternoon by driving through the streets with four horses hitched to his buggy. He brought up the big clock that is on exhibition at the Lutheran church, and had the buggy attached behind. The wagon that the clock was brought up on was left here, and the jolly liveryman had his buggy and a four-horse team to go home with.

"Thirteen" Proved Lucky.

The "Blue Club," composed of thirteen little Second warders, was entertained on Saturday evening last by Miss Lillian Otis, at the home of her parents, Mr. and Mrs. Garret Veeder. After a happy evening devoted to various games and story telling. the little people departed for their homes, each carrying a handsome souvenir of St. Valentine's day.

No Favor to Box Pullers.

It will cost Heffernan and Blow only $135.32 for their exploits on Friday night in calling out the fire department on a false alarm. The action of the chief engineer in prosecuting the case is to be commended, and the public will give him a vote of thanks should he succeed in bringing other parties to answer for similar offenses.

Strike of Tobacco Handlers.

There was a little excitement at the Holdredge & Green warehouse this morning., the hands in the sorting room going on a strike. The affair was soon adjusted, and work was resumed. The cause of the strike was dissatisfaction among the hands at the actions of some of the overseers.

Bent on New Uniforms.

Milwaukee militia men say Ajudant-General Doe is confident that new uniforms will be granted. The agitation will be kept up until the last, they say. In the meantime the frayed garments guardsmen are now obliged to put on are being darned, patched and remade, and they are getting more faded every day.

County Meeting of the A. O. H.

The officers and several members of Divisions Nos. 1 and 2, Ancient Order of Hibernians, went to Beloit Sunday to attend the county board meeting and attend to business concerning the order. They returned home last evening. The principal business considered was that relating to the insurance branch of the order.

Another Whist Victory.

Will A. Jackson of this city and Ed. Main of Madison, the Phi Psi Whist team at the state university, defeated Durand and Raymond, the representatives of the Sigma Chi, by a score of 50 to 37. This is the sixth successive victory of this team, no defeat yet having soiled their record.

Four Flags at Half Mast.

The United States flag is at half mast on the Armory, and also on the G. A. R. flag-staff, and on the east and west side engine houses, as an expression of public sentiment on the death of two of America's heroes—General Sherman and Admiral Porter.

Will Play In Madison.

The Janesville Light Infantry base ball team will play the university nine at Madison Friday evening. Quite a delegation from this city will go up with them to see the game.

Several to Hear Stanley.

Judge J. R. Bennett and a number of Janesville people will go to Madison tomorrow evening to hear Stanley lecture on the "The Dark Continent."

PLANS FOR JUNE TROTTING.

Horses May Go From Janesuille to Bloomington or Minneapolis.

The June meeting at the Janesville Driving Park will take place June 16-19, the circuit of the Northern Illinois and Southern Wisconsin Association having been arranged in the following order: Elgin, Rockford, Janesville, Freeport. Minneapolis, and St. Paul. Minneapolis and St. Paul are not really in the circuit, but dates have been so arranged that horses can either be taken from Freeport to Minneapolis or to Bloomington, Illinois. The managers of the local park anticipate a large list of entries. Some of the finest and fastest horses will be present.

Hosiery sale this week at Archie Reid's.

MOURN FOR SHERMAN.

Governor Peck Orders Flags at Half Mast.

EXERCISES IN SCHOOLS.

A Bill to be Introduced To Morrow Declaring Chronic Inebriates Insane and Authorizing Their Commitment in Asylums—Discuss New Laws.

MADISON, Feb. 16.—[Special]—Governor Peck to-day issued a proclamation announcing the death of General Sherman and ordering all flags on public buildings and national guard armories placed at half mast and that all armories be draped in mourning Thursday, the day of the funeral. He recommends that appropriate memorial exercises be held in each school on Friday. He also recommends that all comrades who can, attend the funeral at St. Louis.

CALLS DRUNKARDS INSANE

Bill to be Introduced by Senator Main To-Morrow.

MADISON, Feb, 16—[Special]—Senator Main will introduce a bill to-morrow. giving Wisconsin courts the power to adjudge habitual drunkards insane and to place them in asyums. Governor Hoard vetoed a similar bill two years ago.

Preparations are being extensively made to entertain the Editorial Association which meets here Tuesday, Wednesday and Thursday of this week. There will be a grand ball in their honor in the assembly chamber Tuesday. Governor Peck will make the address of welcome. It is understood the editors will have a bill introduced, amending the law of liabel. The bill generally favored is that of Assemblyman Rosenkrans which provides that in all cases where alleged libelous publications are made, malice shall not be presumed, unless a retraction or apology is refused to be made, or unless the circumstances surrounding the publications and refusal to retract or apologize, conclusively prove malice. The publication shall be presumed to have been published in good faith and for justifiable ends.

The legislature will meet to-morrow, it being the last day for the introduction of new bills. There will be a perfect avalanche of bills in each house.

SHOT A SMALL POX PATIENT.

An Officer Enforces the Health Ordinance—Other State News.

Wolves are annoying farmers near Madison.

An attempt to organize a new lodge of Knights of Pythias at Racine is causing trouble.

Patrick Delaney, a small pox patient, escaped from the pest house at Prairie du Chien and was shot by an officer. He died of the disease.

The alleged case of leprosy near Durand was visited by Dr. Hœgh, of Minneapolis, and others and was pronounced a case of lupus.

FINE HORSE FOR H. D. M'KINNEY.

"Woodcraft" a Noted Chicago Horse Added to the Janesville Stables.

H. D. McKinney is a liberal buyer as well as seller. He has recently purchased from F. S. Gorton, Chicago, "Woodcraft" one of the finest individual and best bred trotting stallions in the country. He is as black as a raven; stands sixteen and three-quarters hands high, weighs 1,350 pounds, has trotted in 2:28 and never had a full season's training. He is sired by Menelaus, son of Hambltonian who sired Cleora, with a record of 2:18¾ in her first and only race; Cleora then sold to the Standard Oil magnate, Rockefeller, for $15,000. Six others of Menelaus' get trot in 2:30 or better. Woodcroft's dam was sired by Woodburn Pilot, son of Pilot Jr., dam by Mambrino Chief. Woodburn Pilot was considered the best son of Pilot Jr., and sold for $10,000 to the Vermont Breeders' Association.

Farmers and breeders will be shown the horse with pleasure at Mr. McKinney's stable in town. If you like a grand horse, call and see him.

Tickets to New Orleans

The Chicago, Milwaukee & St. Paul railroad company will sell round trip tickets to New Orleans for the Mardi Gras to be held February 10, 1891, at $26.50. Tickets will be sold February 3 to 8, inclusive, good for return until February 28. The transit limit being two days in each direction.

ODDS AND ENDS.

Walnut trees do not prosper above 3,600 feet, ash at 4,800, and fir at 6,700 feet above sea level.

Bacon was 59 before he published his great work, "De Novum Organum."

The card by mail is an invitation to call, though it would be more polite to leave the card in person.

Milliners claim that we will have the narrow velvet-ribbon strings on hats and bonnets this spring.

It is claimed that in almond and Madeira nut culture the Pacific coast bids fair to surpass the world.

It takes about three seconds for a message to go from one end of the Atlantic cable to the other.

The body of the late Alexander William Kinglake, the historian, has been cremated in England, according to his last expressed wish.

Never let the sun's rays strike a mirror. It acts upon the mercury and makes the glass cloudy, which all the rubbing in the world will not remove.

When a fly is bitten by a spider its whole body seems seized with convulsive twitchings, and death generally occurs after a few minutes.

Most people have plenty of hard common sense; the real difficulty lies in it that they use it on others more frequently than they do on themselves.

All-clamp, nickel-plated skates free to every boy and girl in Janesville. Read the offer in our advertising columns.

IF YOU HAVE SOMETHING THE PEOPLE NEED TELL THEM ABOUT IT THROUGH THE GAZETTE. YOU CAN'T FIND A MORE SUCCESSFUL SALESMAN.

UNDER DEATH'S SHADOW.

Miss Elizabeth Webster.

Miss Elizabeth Webster, daughter of Mrs. Helen M. Webster, died at her home, 157 South Jackson street, Sunday evening, of diphtheria, aged 27 years. The death of Miss Webster is particularly sad, it being the second death in the same family within a few days. She was attacked about a week ago, and on Friday it was thought her condition had so improved that her life would be saved. Saturday the disease took a turn for the worse and she struggled on between life and death until about eight o'clock Sunday evening, when life departed from the body. Private funeral services were held this afternoon at four o'clock, and the remains were quietly laid in a grave in Oak Hill cemetery.

H. C. Hadley.

H. C. Hadley, late Missouri Pacific claim agent, and formerly of Janesville, died suddenly at Wichita, Kansas, last night. Mr. Hadley was for many years employed in the Rock county abstract office.

PATRICE CAUSES TROUBLE.

The Pretty Actress Makes a Sensation by Latest Escapade.

When pretty little Patrice danced and sang before a Janesville audience in "a Midnight Call," she was heart whole. She is so no longer. She has led Fred D. B. Stott of Stottville, New York, to jilt Miss Carry Haviland, the richest girl in Hudson, and to leave her disconsolate on her wedding day. Stott joined the pretty actress, whose every-day name is May Whitbeck, at the St. Cloud hotel, in New York, in response to a telegram from here. When asked why she sent the dispatch she replied, with her eyes wide open: "Well, I gues when a girl loves a fellow and expects she's going to lose him she wants to see him once before he's gone."

"PULL UP THE RAILS."

This is the Wail of Liverymen Who Suffer Daily Discomfort.

The street car company having abandoned their franchise why has not the city authorities ordered the rails removed. The rails are a source of great damage to property, and accidents to carriages imperil the lives of our citizens daily. We are keeping an accurate account of wagon and carriage repairs and propose to ascertain in due time the liability of the premises. "LIVERY."

THE GAZETTE BIDS LOWEST.

County Printing Awarded by a Committee of Supervisors.

The Gazette Printing Company were awarded the contract for doing the county printing by the special committee appointed to open the bids.

The bid for the Gazette Company was $275.00, while that of the Recorder Printing Company was $297.00. These two were the only bids received. The committee was O. F. Nowlan, W. J. McIntyre and Simon Smith.

RESOLUTIONS OF RESPECT

August Baumgart.

Florence Camp No 336, Modern Woodmen have adopted the following resolutions, drafted by P. S. Fenton, William Marsden and W. S. Potter:

WHEREAS, The great and Allwise Ruler of the universe has in His infinite wisdom removed from us February 7, our esteemed neighbor, August Baumgart,

Resolved, Though sympathizing with the afflicted relatives and friends of the deceased, we express our earnest hope that even so great a bereavement may be designed for the highest good.

Resolved, That while submitting with all patience to the will which has deprived us, we deeply feel the absence of one who has been so short a time among us, and in his sudden departure we recognize the slight thread which binds us to earthly things.

Resolved, That to his wife and children we extend our heartfelt sympathy in this great affliction; and be it further

Resolved, That our charter be draped in mourning for the period of thirty days, in respect of our esteemed neighbor, and these resolutions be spread upon the minutes, and a copy of the same be presented to the bereaved family and published in the city papers and also the Woodman.

Mrs. Mary McCaffrey.

The following resolutions drafted by Mrs. Nellie M. Blakely, Mrs. Nellie Kenniston and Mrs. L. Tramblie have been adopted by American Lodge No 26, Daughters of Rebecca:

WHEREAS, It has pleased God to remove from our midst to the Grand Lodge above, be it

Resolved, That in the death of Sister McCaffrey this lodge loses a valued member, her husband a loving companion, her children a kind and indulgent mother, and the community a woman worthy the confidence and esteem of all who knew her.

Resolved, That we tender to the husband, children and other relatives our heart felt sympathy in this, their hour of sad bereavement.

Resolved, That in token of regard to the memory of our late sister, the Noble Grand have the charter of America Lodge draped in mourning for thirty days, that these resolutions be placed upon the minutes of this lodge; and that a copy be furnished The Gazette and Recorder for publication, and a copy be sent the husband and other relatives.

Bargains.

In small farms near the city—10, 15 and 20 acres each—all choice land. Prices low and terms easy. Also a few bargains in choice First ward lots if taken soon. Bargains in improved property in all parts of the city, always on hand, and plenty of money to loan. Now is your time to buy before the spring boom. Don't get in the wrong office but call on yours truly, D. CONGER.
Over the postoffice.

For Sale.

A hotel built of brick, having 36 rooms furnished and doing a good business. Located in a city of 3,000 in which large manufacturing interests are represented, surrounded by a good farming country, on the main line of the best railroad in the state with another already surveyed House centrally located on the most prominent corner. Ill health only cause of sale. Enquire of

N. DEARBORN,
Over Chicago store.

Real Estate.

Having removed my real estate office from over the First National bank to Carpenter block, I am prepared to show you any or all kinds of real estate. I have for sale a large number of the best farms in the state; also all kinds of city property very cheap. It will pay you well to call on me before you buy elsewhere. J. S. ANDERSON,
2 Carpenter block.

FIRE COST HIM $5,000.

Hugh Dannay Left Homeless By a Sunday Fire.

HORSES BURNED IN STALLS.

Help Slow in Arriving and the Flames Are Left to Work Their Will Unhindered. The Cause of the Conflagration Not Discovered at Present.

A disastrous fire in the town of Rock at 10 o'clock Sunday morning, resulted in the total destruction of the farm-house, stables, barns and tobacco sheds on the farm of Hugh Dannay, some six miles from the city.

The origin of the fire is unknown. Mr. Dannay, who is quite advanced in years and feeble, was at home alone, and first discovered the fire in his tobacco shed.

It was some time before assistance arrived at the fire, and scarcely anything was saved. The fire burned rapidly, first attacking the house, then the barns and stables. Farm implements and some horses and cattle were in the barns and stables. All the animals perished in the flames.

The loss is estimated at from five to six thousand dollars. The insurance, if any, is unknown.

You can secure a discount of 25 per cent at the Magnet by reading their ad in another column.

PLANS FOR THE CAMPAIGN.

Local Republican Committees to Meet This Evening.

The republican city committee held a meeting last evening for the purpose of considering matters relating to the coming municipal election. It was resolved to hold a meeting on this evening at 7:30 o'clock, at the Myers house parlors, at which the members of the ward committee are requested to be present. Every member of the city and ward committees are urged to be prompt in attending this meeting. These committees are composed of the following members:—

City Committee—H. F. Bliss, O. D. Rowe, Silas Hayner, C. H. Keuck, V. P. Richardson, S. Norris, Eugene Rich.

First Ward—E. W. Vanderlyn, George H. Davey, E. C. Burdick.

Second Ward—E. S. Taylor, C. D. Childs, W. T. Vankirk.

Third Ward—Charles B. Conrad, Victor P. Richardson, S. H. Phelps.

Fourth Ward—Dr. Frank Pember, A. G. Anderson, E. J. Green.

Fifth Ward—Richard O'Donnell, John McCulloch, Geo. Kastner.

ASK AND YOU GET IT.

Use Gazette Advertisements and Secure Whatever You Want.

Have you tried the Gazette's small advertisements?

If you have not you are missing a good thing.

Do you want servants?

Do you want a coal stove?

Do you want a lawn mower for next summer?

Have you a house to rent and do you want to rent one?

In any case, no matter what you want it will pay you to use the small advertisement column.

Dr. Coffee.

Announces to the public that he has received from New York a large stock of imported eye glasses, spectacles and lenses and artificial glass eyes. He is prepared to fit any case with glasses or artificial eyes; he handles the best lenses; examines the eyes with the opthalomoscope, and can tell in a moment whether the weakness of sight comes from disease or errors of refraction. His charges are very reasonable, and he guarantees a perfecting or no charge.

Commendable.

All claims not consistent with the high character of Syrup of Figs are purposely avoided by the Cal. Fig Syrup Company. at acts gently on the kidneys, liver and bowels, cleansing the system effectually, but it is not a cure-all and makes no pretensions that every bottle will not substantiate.

P. S. Fenton For City Clerk.

At the request of many friends I hereby announce myself as a candidate for the office of City Clerk, at the ensuing election. P. S. FENTON.

The Great Model Clock.

The first exhibition of this wonderful masterpiece of art will be given at the school room of St. Paul's German Lutheran church this (Monday) evening, at 7 o'clock. The exhibition will be continued at the same place Tuesday afternoon and evening. Admission 10 cents. Don't fail to see the great clock.

Suit Yourself,

but there is no other remedy for sick headache, dizziness, constipation, biliousness, or to restore a regular, healthy action to the liver, stomach and bowels, equal to those reliable little "Pleasant Purgative Pellets" prepared by Dr. Pierce. Of druggists.

LOCAL MATTERS.

Special.

We continue our great corset sale for another week. THE BEE HIVE.

Nelly Bly lamps at Wheelock's; baby McKee match safes, new handle olive trays 10 cents; English print chamber sets, $2. New dinner sets, $5 up.

It will pay you to look at the novelties in overcoats which Zeigler is now offering.

Our 50 inch wool dress goods at 25 cents are attracting their share of attention, a big share. They merit it.
J. M. BOSTWICK & SONS.

Read our special offer in the advertising column. THE MAGNET

You can find nothing more nobby at any price than the double breasted serge business suits offered by Zeigler. They combine style and comfort.

See the ladies' all wool hose we are selling at 15 cents this week.
ARCHIE REID.

Come on the avenue of the city for my bargains next week. Commence Monday morning. 51 River Street.

For Over Fifty Years

MRS. WINSLOW'S SOOTHING SYRUP has been used for children teething. It soothes the child, softens the gums, allays all pain, cures wind colic, and is the best remedy for diarrhoea. Twenty-five cents a bottle.

A DAILY BIT OF FUN.

The New Born.

Young Zebedee was inspecting the new born baby for the first time, and his dictum was as follows: "I s'pose it's nice enough, what there is of it," he said, without enthusiasm, "but I'm sorry it ain't a parrot."—Life.

ROYAL

BAKING POWDER

Absolutely Pure.

A cream of tartar baking powder. Highest of all in leavening strength.—*Government Report, Aug. 17, 1889.*

WANTED.

Advertisements of "help wanted" or "situations wanted," when not exceeding three line in length published three times free.

WANTED—At the Myers House—a good man or woman for pan and dishwashing.

WANTED—Ladies to canvas and take orders for the new improved Singer Sewing Machine. Salary will be paid.
Singer Manufacturing Co.,
15 North Main St.
W. G. ALLPORT, Manager.

WANTED-Strong boy wanted to work in shipping room.
HANSON FURNITURE CO.

WANTED—A girl for general housework. Enquire of Mrs. Thomas Lappin, 252 Park Place.

FOR SALE.

For sale, for rent and general business notices published in this column at the rate of five cents a line.

FOR SALE—Magic lantern and small assortment of slides. Apply at this office.

FOR SALE—A span of young mules. Will weigh 1,800 pounds. Sound and in good condition W. B. STODDARD.

MISCELLANEOUS.

TYPE WRITING—Type writing and copying done neatly and with despatch; circulars and invitations addressed. Address, Copy, care of Gazette office, city

A good thing is generally appreciated For instance, our $5.00 reversible, knotted fringe, heavy beaver shawls.
J. M. BOSTWICK & SONS.

Roller skates at less than one-half their cost at Sutherland's bookstore

We can give other houses some interesting statistics on the cloak business for instance the amount of our this season's purchases of new garments and also the amount of them sold.
ARCHIE REID

Why is it you ask, do Spoon & Snyder always have something new and late in the line of fancy goods? Because they make it their business to keep posted and abreast of the times with the class of goods they carry.

We are in a position to benefit and are benefitting a goodly number of people of late by selling our cloaks, jackets, capes, etc., at way down prices: About the right time to buy, think you?
J. M. BOSTWICK & SONS.

Hosiery sale this week at Archie Reid's

Campaign of 1891 opened with a full line of goods at the store of Sutherland & Sons.

New spring styles of splendid wall papers, friezes, curtains. etc., at Sutherland's bookstore.

To lead and watch the others fellows in our wake, is amusing us, but that is the way it has been, especially with the cloak department.
ARCHIE REID.

Our 36 inch all-wool striped flannel suitings will cause much favorable comment among bargain seekers. They deserve it. J. M. BOSTWICK & SONS.

Not only fine quality but low prices makes Zeigler's stock a notable one.

We are still doing the cloak business of the city, and as people who are posted say our figures for new garments are less than other houses' figures for garments that are out of date, we do not wonder at the way trade in this line keeps humping
ARCHIE REID.

Clothing Buyers, Attention.

Closing out and Removal and Cost Sale NOT IN IT, but 40 per cent, less than cost to manufacture.

Having purchased of the assignees at the big Boston failure of Whitier, Burdette & Young, for 60 cents on the dollar an entire new Spring stock of Men's, Boys', and Children's Clothing, we propose to give our customers the same benefit—that is

40 PER CENT. OFF

on every dollar's worth of this elegant new stock, which consists of fine Cutaways, Sacks, and Prince Albert suits, Overcoats and Trousers, manufactured in the latest stylez, of imported cheviots, imported worsteds, and fine cassimeres nobby Children's Kilt and Knee Pant suits, &c, &c, Call and examine,

Boston Clothing House,

Grubb block, West Milwaukee St.
S. D. GRUBB, Manager.